ELY
WEEKLY NEWS
Thursday, July 5, 2007 35p where purchased

RAFT FUN
River races make a big splash at Aquafest – PAGES 8 & 9

PROPERTY
Your guide to homes in the Ely area
– STARTS ON PAGE 23

Growing city risks 'dormitory' lifestyle

BY John Morgan
Email: editorial@elyweeklynews.co.uk

RESIDENTS on Ely's new estates are Tesco-loving commuters drawn by cheaper housing and scenic surroundings, a survey reveals.

City residents living in homes built in the last five years completed an East Cambridgeshire District Council survey on everything from shopping habits to how they feel about the city.

Worryingly for the council, the survey shows much of the economic benefit from Ely's growth is flowing south along the A10 – 39 per cent of newcomers commute to Cambridge and South Cambridgeshire, dwarfing the 18.5 per cent who work in Ely itself, with 56 per cent doing most of their non-food shopping in the bigger city.

And while most praise Ely as a pleasant place to live, many criticise housing developers for failing to finish roads, complain of a lack of facilities on their estates, demand more GPs and call for better shops in the city centre.

Giles Hughes, the council's head of planning and economic development, stressed local job creation was a priority and said: "At the moment it appears the vast majority of the residents leave the district for their work or to shop – this is something we need to tackle."

Jim Paice, MP for South East Cambridgeshire, was not surprised by the results. He said: "We have known for some time that Ely is almost a dormitory for Cambridge and elsewhere.

"I have long been concerned that the city centre is losing traditional retail shopping and being taken over by various food outlets. We must try to provide for people's needs in the area."

The council sent questionnaires to 877 households, with 345 returned. The most popular reason for choosing to live in Ely was the city being a pleasant place to live, with good train connections and cheaper housing coming in second and third.

The quality of new estates was a burning topic – 58 people complained of unadopted roads and 49 of unfinished construction. Our sister paper, the *Cambridge News,* has highlighted a campaign by residents of Beresford Road and surrounding streets to force developers to finish work and get their roads adopted.

Local businesses will be worried to see that Cambridge, with a range of department stores, was the most popular destination for non-food shopping, with 20 per cent of new Ely households saying they never use their own city for that purpose.

Liz Harvey, chairman of Ely Chamber of Commerce, was disappointed by the results but felt more local jobs could change things.

She said: "It's shocking. You wonder whether people have been to see what Ely city centre has got – there is an incredible variety.

"If more businesses can be lured here, hopefully people would go into the town."

When it comes to population growth in Ely, Tesco is finding every little helps – 80 per cent of residents on new estates do most of their food shopping at the Angel Drove store.

But there was also good news for the city's market. All that bustle on Thursdays and Saturdays makes it the third-most popular place for food shopping after Tesco and Waitrose.

■ **STAR OF THE SHOW** . . . Little Nellie, the autogyro flying machine piloted by 007 in *You Only Live Twice*, at Wicken fete with its creator, Ely-born aviator Ken Wallis, right, and aviation enthusiast John Maxwell, a member of the Wicken First Responder group. Full story and more pictures, turn to Page 2.

Picture: Alex Weatherill 417420.

COUNCIL MUST PROVIDE 35 TRAVELLER SITES – PAGE 3

SUMMER SALE Now On!
Twenty Pence Garden Centre Wilburton
STAR BUYS on B.B.Q's
Furniture, Gifts, Toys and lots more
Now even more Covered Area, so we have increased on many of our outdoor items
Superb ranges of Outdoor Swimming Pools Accessories & Chemicals
'Jingles & Sparkles' THE CLOWNS here This Weekend
Twenty Pence Road, Wilburton nr Ely on the Cottenham Road
open Mon-Sat 9.00am-5.30pm, Sun 10.30am-4.30pm
telephone 01353 741024 fax 01353 749163
www.twentypence.co.uk

ELY
WEEKLY NEWS

INSIDE YOUR 92 PAGES

>News

4 YOU WRITE
Readers have say on our letters page
5 CAMPAIGN
Councils ready to fight new town plan
6 LEFT OVERS
Artist gets rubbish message across
7 ROYAL DATE
Liam meets princes at Diana concert

>Entertainment

18 ON STAGE
Big names line up for folk weekend
19 CINEMA
What's showing on the big screen
20 ON THE BOX
All the weekend's viewing at a glance

>Sport

90 KIDS IN CALL
Roller Hockey aces in England squad
92 FA CUP DRAW
Ely City and Soham face difficult tests

Meet our team

Nigel Brookes
Editor

Tracey Brockman
Sales Manager

John Morgan
Reporter

Lisa Smith
Property Sales Executive

Samantha Stevens
Motor Sales Executive

Judy Hill
Sales Representative

Sophie Heslop
Telephone Sales Adviser

Christine Saberton
Receptionist

Julie Harper
Receptionist

Your **LOCAL** editorial and advertising office at:
27 Market Place, Ely, CB7 4NP
Tel: 01353 667916 **Fax:** 01353 667415
Classified advertising: 01223 434343
Key accounts motors: 01223 434225
e-mail: editorial@elyweeklynews.co.uk **or** advertising@elyweeklynews.co.uk
Head Office: Winship Road, Milton, Cambridge, CB24 6PP
Tel: 01223 434434 **Fax:** 01223 434415

Number One Newspaper for:
Ely, Littleport, Soham, Little Downham, Stretham, Witchford and surrounding villages

VFD VERIFIED FREE DISTRIBUTION
Our distribution figure is independently certified by Verified Free Distribution Ltd for July to Dec, 2006, as 18,412.

Ely Weekly News is part of the ***Weekly News*** Series with a certified group distribution of 160,023.

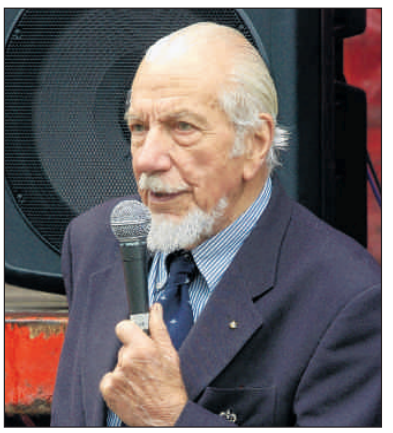

■ **FUN DAY** . . . clockwise, from left, on a float the James Bond theme is taken up enthusiastically; Wing Cmdr Ken Wallis opens the fete; Owen Adams, five, tackles the climbing wall, and majorettes brave the showers.

Pictures: Alex Weatherill 417419/411/422/413.

Warm welcome for a famous aviator back on home ground

ONE of the best gadgets James Bond ever picked up from Q was back on its inventor's home turf.

Little Nellie, the autogyro flying machine piloted by 007 in *You Only Live Twice*, was the star of the show at Wicken Fete on Saturday alongside its creator, Ely-born aviator Ken Wallis.

Wing Cmdr Wallis, 91, served with RAF Bomber Command in World War Two and later flew his own invention as a stand-in for Sean Connery – all part of a career more intriguing than the plot of any spy film.

Filming the famous sequence, in which Bond flies Little Nellie over volcanoes before using its rocket launchers to blast SPECTRE helicopters, was a testing job. Wing Cmdr Wallis said: "It is seven minutes on screen but it needed over 80 flights and 44 hours in the air.

"You would fly over the volcanoes before slithering to a stop on the edge of a cliff before being told the whole scene needed to be shot again because camera two had a hair in its gate."

But Little Nellie was no gimmick – Wing Cmdr Wallis built many similar craft that were hired by the British military and Nato, and he was even called on to conduct an aerial search of the Sussex Downs in the hunt for Lord Lucan.

Born into a Cambridge family of avid aviators, Wing Cmdr Wallis flew with the Strategic Air Command of the United States Air Force after the war – serving on bombers carrying atomic weapons ready to use against the USSR – before setting up an aircraft business in Cambridge and building Little Nellie for trials with the military.

When the aircraft was used in an Italian "spaghetti" Bond film, Little Nellie earned a try-out at Pinewood Studios and producer Cubby Broccoli decided he wanted it for *You Only Live Twice*.

Little Nellie's success led to more travels. Wing Cmdr Wallis, who now lives in East Dereham, said: "I flew to the premiere in New York in a Boeing 707 with Little Nellie as baggage.

"I went on the Johnny Carson *Tonight Show* then on to Australia. I have made over 400 display flights."

Little Nellie and Wing Cmdr Wallis might have been all around the world, but they will not have been received as warm a welcome anywhere as they did in Wicken.

Survey shows opposition to moorings plan at pits

A HUGE majority of walkers and fishermen are against plans to develop a marina at a wildlife haven, according to a survey.

BY **John Morgan**

Email: editorial@elyweeklynews.co.uk

The future of Roswell Pits in Ely has been fiercely debated in the city since Jeremy Tyrrell, the landowner and managing director of Jalsea Marine, began work on moorings for narrowboats.

Now Local Campaigners for the Protection of Rural Ely (LCPRE), a pressure group which opposes the plans and says rare bird habitats at the site should be protected, has commissioned a survey that it says found 80 per cent of people using the site are against the moorings.

The LCPRE says it asked scientists from Anglia Ruskin University and Cambridge University to conduct the survey, which garnered the views of nearly 500 people.

According to the results of the four-day survey in May and June, 90,000 people a year visit Roswell Pits.

Dr Andrew Balmford, of the LCPRE, said: "This survey has two important messages. First, Roswell Pits are very clearly an extremely important amenity for the people of Ely and beyond. The area gives a great deal of pleasure, very often, to a great many people.

"Second, regardless of why they visit the area, those who already use the site are very strongly opposed to its conversion to commercial moorings."

The LCPRE says 56 per cent of those questioned disagreed strongly with the plans for moorings, 23 per cent disagreed, while 5 per cent agreed.

It also says the survey found the ratio of disapproval to approval was 50 to 1 among sailors, 37 to 1 among fishermen and 17 to 1 among walkers.

Mr Tyrrell has said he will welcome discussion with any group interested in the future of wildlife at Roswell Pits.

Coun Peter Moakes, chair of East Cambridgeshire District Council strategic development committee, has pledged the council will take account of public concern in finding a balanced solution.

He said: "We do want to work with Mr Tyrell to achieve a solution, which will balance everyone's aspirations for this area.

"We will see if this is possible as Mr Tyrell's plans emerge to be considered by the council through the development control process and the emerging Local Development Framework and masterplan for Ely."

Coun Moakes said the purchase of Roswell Pits is not on the council's agenda, but added it still hopes to create a country park for Ely "which might include this area".

Need a job doing? Look no further than our handy services page in your WEEKLY NEWS this week. Turn to Page 88

Council must provide 35 traveller pitches

PLANS for new gypsy sites will not lead to huge Cottenham-style camps, a councillor says.

BY John Morgan

Email: editorial@elyweeklynews.co.uk

East Cambridgeshire District Council has been told to find land for 35 new permanent pitches for travellers before 2011 by the East of England Regional Assembly.

Coun Ian Allen, travellers' champion on the council, says the aim is to create several small sites with no more than six pitches each — a contrast to the 73 pitches once seen at Smithy Fen in Cottenham as unauthorised encampments sprang up.

A pitch is generally understood to be a family-sized plot that can accommodate three or four caravans.

Coun Allen, a member of the council's strategic development committee that discussed the target, said: "Five little sites isn't a huge issue in terms of numbers.

"The majority of travellers live north of Soham, so we are likely to see 30 pitches in the area from Soham to Littleport.

"The majority of those travellers are made up of half-a-dozen long-established families.

"We are not looking at a 25-pitch site somewhere and pushing people onto it. We are not talking about another Smithy Fen."

While Coun Allen anticipates problems delivering land for the pitches, he is hopeful landowners will come forward.

East Cambridgeshire is also likely to host a number of transit sites located next to major roads and available only for temporary stays.

The Government has said local authorities must provide more permanent pitches to tackle the problem of unauthorised sites and reduce tension between travellers and the general population — a change from the stance of the previous Conservative administration, which abolished rules forcing councils to provide sites in 1994.

Coun Allen believes permanent pitches can address problems with school attendance rates among traveller children. A 2004 study by the Department for Education and Skills found 22 per cent of Roma gypsies and 17 per cent of Irish traveller children leave school without a single GCSE pass, compared with 6 per cent of the general population.

Coun Allen said: "We want people educated and to get good healthcare. There is only one way travellers are going to have economic viability — they need education. That means they have to be relatively stable."

Winning formula

SCIENCE students showed off their skills to impress in a regional contest.

A team of six students from the City of Ely Community College pitted their wits in the countywide Swavesey Science Challenge held at Swavesey Village College.

Out of 17 schools, the Ely team came second overall and blazed through the quiz round with a full-mark top score of 20 out of 20, as well as an impressive performance in the practical experiments section.

The Ely team was made up of Ben Balmford, Lucy Hambly, Rhiannon Hope, Matthew McInally, William Law and Sarah Waters.

Vintage vehicles a far from standard vanguard

FOND motoring memories were revved up by a fleet of British-built vintage vehicles.

Around 60 Standard cars paraded through Ely to recall a bygone age of automotive engineering as part of the Standard Motor Club 48th International Rally.

The last Standard rolled off the production line in Coventry 44 years ago, but there were still plenty of onlookers who remembered classic models like the Vanguard.

The oldest car on show as the fleet drove up the A10 from Denny Abbey to Ely was a 1913 Rhyl.

The event celebrated 60 years of the Vanguard. Standard was the company behind other greats like the Triumph sports car and the Ferguson tractor.

■ WHEEL APPEAL . . . the classic cars pass through Ely.

Pictures: Alex Weatherill 417408/407/406

Show coming

A COUNTRY show is raring to go again.

The Pymoor Agricultural and Country Show, on Saturday from 10.30am, aims to raise funds for The East Anglian Children's Hospice, The Royal Agricultural Benevolent Institution and The Eaton Foundation for families of children with brittle bone disease.

This year's show looks set to be the biggest yet, with a qualifier for the UK Ponies National Championship, livestock, machinery old and new, produce stalls, and children's entertainer.

Amusements in the main ring will include dog agility, ferret racing and a vintage vehicle parade.

Anyone who wants to exhibit or donate should call John on (01353) 699 606.

Convicted killer 'groped' guard

A MURDERER serving life for killing a woman 20 years ago has appeared in court for groping a female prison worker.

Thomas Wolens, who has been locked up for almost two decades, squeezed the prison employee's bottom as she was escorting him to a doctor's appointment in Whitemoor, March's top security jail.

The 54-year-old was described by the woman as having a "predatory" attitude towards female members of staff.

Cambridge Crown Court was told that his victim was left shaken by the episode, which happened in April.

Wolens admitted a charge of indecent assault and was handed a two-year concurrent prison sentence, likely not to have any practical effect except on when, or if, he is granted future parole.

Passing sentence, Judge Jonathan Haworth told him: "I regard this as a serious offence. My sentence will make it clear that you are still, patently, a danger to women."

He said: "Staff in a prison, particularly female staff, need to know that the courts will mark any assault upon them — in particular sexual assault — with a significant custodial sentence.

"They are in that category of victim who are put at everyday risk of such occurrences and when they do occur it is necessary for the courts to make it clear they will not be tolerated."

The killer, who also has past convictions for sex attacks on a teenage girl and a fellow prison inmate, murdered a middle-aged woman in Northumberland in 1987 after befriending her in a café and following her to a public toilet, ostensibly to rob her.

Wolens has always denied there was a sexual element to the murder.

School fete

A SUMMER fete offers the chance to bounce around or enjoy a more sedate teddy bear's picnic.

Stretham Primary School is holding its fete on Saturday from 2pm to 4pm.

There will be skill-testing games and a bouncy castle, as well as tempting food, plant stalls and the picnic.

IT'S still BIG green & UGLY

Barnsbury Furniture Store

SALE!

NOW ON

3 Piece Suites
RRP £1035-Sale Price £550

Dining Suites
RRP £499-Sale Price £299

Single Divan Beds
RRP £189-Sale Price £99

Double Divan Beds
RRP £265-Sale Price £150

Recliners
RRP £730-Sale Price £499

Sofa Beds
RRP £1020-Sale Price £675

Huge Reductions

Classic to Contemporary We've got it!

Open 7 days a week

Just 3 miles from Ely off the A142

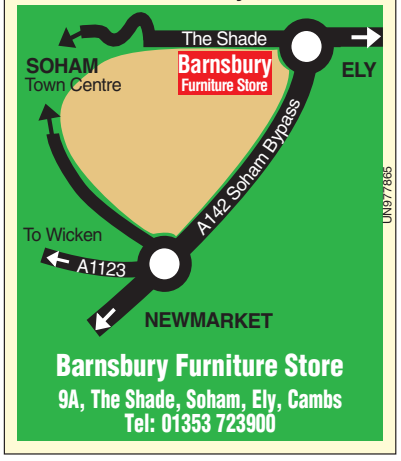

Barnsbury Furniture Store
9A, The Shade, Soham, Ely, Cambs
Tel: 01353 723900

FICK14

Family Announcements

Deaths

BRYANT. _ Joyce, of Oakington, Cambridge. Beloved wife of Bert, much loved mother of Jaqui, Harry and Michael, mother-in-law of Dorothy and Linda, also a loving nana and great-nana, passed peacefully to rest, in Addenbrooke's Hospital, on Thursday, June 28th, 2007, aged 77 years. Funeral service and committal, 2.15pm, at Cambridge City Crematorium, West Chapel, on Wednesday, July 11th. Family flowers only donations, if desired, made payable to The Parkinson's Disease Society (Cambridge), may be sent to Richard Stebbings Funeral Services Ltd, Kendal House, Cambridge Road, Impington, Cambridge, CB24 9YS. Tel: 01223 232309.

FACOBS. _ Margaret (Peggy), of Impington, passed away peacefully at Brookfields Hospital, on Tuesday, June 26th, 2007, aged 95 years. Beloved wife of the late Erich and very much loved mother, grandmother and great-grandmother. Funeral service to be held at St Andrew's Church, Impington, on Thursday, July 5th, at 2.00pm, followed by interment in Histon Cemetery. Family flowers only but donations, if desired, for Frances Cornford Ward Trust Fund, may be sent to Richard Stebbings Funeral Service Ltd, Kendal House, Cambridge Road, Impington, Cambridge. CB24 9YS.

FEATHERBY. _ Doris Enid (nee Gamble), passed away peacefully at her daughter's home, after a long illness, on Friday, June 22nd, 2007, aged 87 years. Dear wife of the late Ray and beloved mother, grandmother and great-grandmother. The funeral took place at Cambridge City Crematorium, in the West Chapel, on Tuesday, July 3rd, at 12.45pm. Donations may be made, if desired, to SMILE and may be sent to Ely Funeral Service Limited, Tower Road, Ely.

FLACK. _ Irene Joan, of The Hollies, formerly of Saxon Road, Cambridge. Wife of the late Stuart Flack, passed peacefully to rest on Saturday, June 23rd, 2007, aged 88 years. Funeral service took place, 1.00pm, on Monday, July 2nd, 2007, at Abbey Church, Newmarket Road, Cambridge, followed by private cremation. Richard Stebbings Funeral Service Ltd, Kendal House, Cambridge Road, Impington, Cambridge. CB24 9YS. Tel: 01223 232309.

READER. _ Lily May, died in Addenbrooke's Hospital, after a short illness, on Tuesday, June 26th, 2007, aged 95 years. Will be sadly missed by all her family and friends. The funeral will take place on Thursday, July 12th, 2007, at Cambridge City Crematorium, East Chapel, at 12.15pm. By request family flowers only but, if desired, donations made payable to Hatley Court Residents Fund can be sent c/o Co-operative Funeralcare, 34 James Street, Cambridge. CB1 1HX.

YULE. _ Betty, of Whittlesford, Cambridge, suddenly at her home, on Wednesday, June 27th, 2007, aged 85 years. A much loved sister, cousin and friend. Funeral service at Cambridge City Crematorium, on Monday, July 9th, at 12.45pm, West Chapel. Family flowers only please but, if desired, donations made payable for The Greenfingers Appeal to R Skeates Funeral Directors, 45 Moorfield Road, Duxford, Cambridge. Tel: 01223 833463.

Acknowledgements

NICHOLLS. _ Joan and the family of the late George, wish to express their most sincere thanks to all relatives, friends and neighbours for the kindness, messages and expressions of sympathy, also the donations and beautiful floral tributes received during their recent sad loss. A special thanks to those friends for the great comfort and support given by their presence during the service at Cambridge City Crematorium.

Ely Family Notices Call us on: 01353 66 79 16

Births

GATT
John and Anita
Thank you for our lovely granddaughter
RUBY LILY
June 23rd.
5lbs 13ozs
Love, proud grandparents Mum and Adrian xxx
UN978083/203

GATT
John and **Anita**
Thank you for our lovely niece and cousin
RUBY LILY
Lots of love, Julie, Rickeii, Hannah, George and Charlie xxx

UN978078/202

Birthday Greetings

Happy Birthday Debra

Love from all the girls!
UN979024/203

Congratulations
FRAN and **NICCI**
on your 18th

Love, Mum, Dad, Emily, Nanny, Grandad and Peko xx
UN976383/202

Ely Family Notices Call us on: 01353 66 79 16

Funeral Directors

Richard Stebbings Funeral Service

- Independent family business
- Personal 24 hour service
- Private Chapel of Rest
- Pre-payment funeral plans
- Monumental masonry
- Floral tributes

Funeral Director: Richard Stebbings Dip FD, LMBIFD
Member of the Independent Funeral Abitration Scheme

Kendal House, Cambridge Road, Impington, Cambridge

NATIONAL

01223 232309

Clampdown on new homes' rough roads

BY **John Morgan**
Email: editorial@elyweeklynews.co.uk

PEOPLE living on unfinished estates are celebrating after they prompted a council to toughen up rules for housing developers.

Fast-growing Ely's new estates are scarred by a number of half-built roads that cannot be adopted as official highways.

But following a successful campaign by residents outraged at the hazardous state of Beresford Road in west Ely, East Cambridgeshire District Council will tell developers they must sign a commitment to finish roads, footpaths and open spaces before work can start.

A recent council survey of new Ely residents found their biggest worry about their estates is lack of road adoption.

Work on Beresford Road began in 2000, but a chunk was left unsurfaced after disputes between different developers as to who was responsible.

Local residents bombarded the council with letters and got councillors on board — a campaign highlighted in the *Weekly News* — and have now pressured Persimmon Homes into finally finishing the job.

Mother-of-two Lynne Marshall, a Collier Close resident whose street cannot become an official highway until Beresford Road is adopted, is delighted the council has taken action.

She said: "That is brilliant, because people won't get the problems we have come across.

"It can affect the value of your property and it is also unsafe for children when they are out on their bikes.

"Housing developers make a lot of money — it is not a lot to ask for them to finish what they said they would."

Mrs Marshall, who paid more than £250,000 for her home in 2003, thinks it will still be another 18 months until she lives on an official road.

When Beresford Road is brought up to standard with tarmac and fixed kerbstones, Cambridgeshire County Council can adopt it. Surrounding streets like Collier Close will follow later.

But Simon Higginson, a county councillor who helped the campaign along with district councillors Jeremy Friend-Smith and Derek Wilcox, warns other roads in Ely are still substandard and thinks planning conditions should have been tighter. He said: "There are things the district council could do better in the future."

David Archer, the district council's executive director of development, said: "We have learned lessons, which is why we have implemented our new policy — including new conditions on mass development to ensure that developers finish work they promised to do."

Persimmon Homes was contacted by the *Weekly News* and asked why work on Beresford Road had taken so long to complete. The company declined to comment.

Letters

THE *Ely Weekly News* welcomes letters from readers. Write to: Readers Letters, *Ely Weekly News*, 27 Market Place, Ely CB7 4NP or e-mail them to *editorial@elyweeklynews.co.uk* Please be as concise as possible and attach your full name, address and telephone number.

We should have been consulted

Sir, The headline on the front page of your paper last week celebrated a remarkable young man, who in spite of having cancer, has raised £100,000 to help other patients and their families.

On page four, you then reported that East Cambridgeshire District Council turned down the chance to buy the Roswell Pit, which was for sale in 2005, because they did not have adequate funding.

Is it not astonishing that one young boy, against so many odds, can go ahead and raise such a lot of money, and intends to continue to do so, while our paid officers at the council did not ever have the courage to turn to the public and say "We need £750,000 to buy this priceless area — the last truly unspoilt wildlife area in Ely, for you, the people of this city and we shall even need a bit more, to keep it up"?

Why indeed were we not asked?

There were over 300 people at the public meeting called by the Local Campaigners for the Protection of Rural Ely (LCPRE), all of whom would be prepared to do something to raise money to keep this much loved area the way it is.

Now that the council officers have seen the public feeling of outrage at allowing this valuable wildlife site to be so desecrated, is it not time for them to take a leaf out of the book of one small boy, and start raising money to buy it back?

Hilary van de Watering
St Mary's Court
Ely

MEMORY LANE

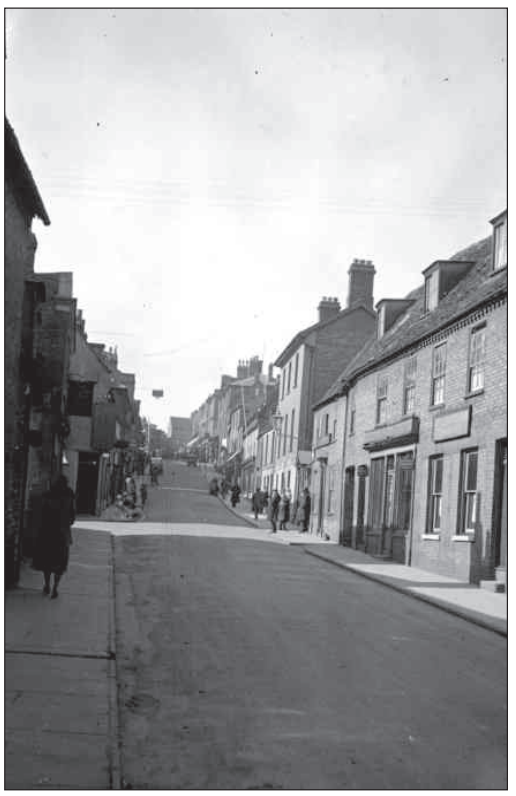

Where and when?

■ THIS week's photograph is from the Cambridgeshire Collection and shows an Ely street scene.

Do you know where and when this picture was taken?

Send your answers to: Memory Lane, 27 Market Place, Ely, CB7 4NP by Tuesday morning.

■ Last week's photograph, from the Cambridgeshire Collection, showed Broad Street, Ely. It was taken in 1910. Mrs S Holliday, of John Beckett Court, Ely, correctly identified the scene.

Looking for a new motor? There are more than 600 used cars for sale in your WEEKLY NEWS this week, starting on Page 71

Job rejection 'because I don't speak Polish'

FURTHER evidence has emerged of discrimination against Cambridgeshire job-seekers who do not speak Polish.

Stuart Kirchen, of Borrowdale, Cambridge, contacted the *Weekly News* after Malcolm Moss MP revealed one of his constituents had been turned down for a job because she only spoke English.

Mr Moss, who represents north Cambridgeshire, said non-Polish speakers were being refused work on farms and in factories as they would not be able to communicate with the migrant labourers from Eastern Europe.

Mr Kirchen has revealed he too was rejected for a job, as a kitchen supervisor at Waterbeach barracks, after interviewers asked him if he could speak Polish.

He said: "I'd done similar jobs in the past so when I was called in for an interview I was reasonably confident.

"It all went well at first, but towards the end of the interview I was asked whether I could speak Polish.

"I said no, I couldn't, and that was pretty much the end of that.

"Although they didn't put it in writing, they told me that the language barrier was a problem and that I wouldn't be getting the job.

"At first I just accepted it, but when I got home and thought about it I realised it wasn't right. If they had a specific requirement for someone who spoke another language, they should have said so in the advert."

The 54-year-old is now back in employment, doing agency work, and said he was pleased the issue had been raised in Westminster.

Immigration Minister Liam Byrne has promised to investigate the "crazy" situation after it was raised by Mr Moss, adding: "This is immigrant workers displacing local people, and that should not happen."

Annual allowance increase agreed

COUNCILLORS have voted to give themselves a four per cent allowance increase.

East Cambridgeshire District Council policy and resources committee opted for an increase that was less than a third of what was recommended by an Independent Remuneration Panel.

The panel's report proposed an increase of £466 on the basic allowance from £3,384 to £3,850 per member.

Councillors agreed to an increase of £136 to £3,520 a year.

Coun Brian Ashton, leader of the council, said: "As councillors from all parties would agree, we do not seek office for the money which is paid. We all want to help improve the district and work to change the area in which we live for the better.

"We therefore feel that Council Tax payers would prefer that their money was spent on improving services rather than on councillors' allowances."

John Hill, the council's chief executive, said: "The work of a district councillor requires them to work long hours, take time off their full-time jobs to attend meetings and become experts in local government legislation."

Royal Navy helicopter causes a whir at school

■ EXCITING . . . children enjoy getting a close-up view of a helicopter. CP.

YOUNGSTERS were whirling with excitement as their school was visited by a helicopter.

Pupils at the Lantern Community Primary School in Ely were visited by a Royal Navy Lynx MK3 from HMS Endurance.

Children met the crew, asked questions and inspected the helicopter.

Mrs Jan Cobley, headteacher, said: "This was a thrilling experience for all the children and we are very grateful that we were chosen. It was particularly exciting for the children to be able to sit in the helicopter cockpit."

Councils build up case to oppose plan for new town

TWO councils have warned a construction giant to expect a beefed-up case against its plans for a massive new town.

Multiplex, which wants to build a 5,000-home town called Mereham between Wilburton and Stretham, will face stern opposition from East Cambridgeshire District Council and Cambridgeshire County Council at a public inquiry into the proposals in October. The councils are confident recent changes to planning rules will boost their case.

Bill Hunt, a district and county councillor who has led a public campaign against Mereham, has warned the effect of the new town on rural communities would be "worse than Hitler invading".

BY John Morgan

Email: editorial@elyweeklynews.co.uk

There are also fears the huge new town could place additional strain on Ely, where services and facilities are already struggling to cope with the city's rapid growth in recent years.

The inquiry was sparked after Multiplex, the company that built the new Wembley Stadium, appealed against the district council's decision to refuse planning permission in January, 2006. An independent planning inspector will rule on whether the development can go ahead.

But council chiefs believe they have a solid case. David Archer, district council executive director of development, said: "The district and county councils consider revised policy statements and the emerging East of England local plan reinforce our case against the Mereham development."

A spokesman for the county council said: "We will fight this development all the way."

Since the councils first prepared their case, the Government has replaced planning guidelines on housing and on sustainable development in rural areas with more forceful planning statements.

The new rules say housing projects must take account of climate change and flood risks, and offer good access to jobs and facilities, while rural developments must protect open countryside and should be focused on existing towns or villages.

Bill Hunt, who represents Stretham on the district council and Haddenham on the county council, is confident the councils will be successful but foresees a dire future if the plans are approved.

He said: "It would be worse than Hitler invading in 1940. It would completely ruin a whole community. It would be a complete affront to local democracy.

"There were objections right across the social scale, from ramblers to parish councillors and businessmen."

Coun Hunt said he will organise a group of objectors to attend the inquiry. Multiplex declined to comment on the councils' revised case.

Planed & Mouldings
In premium Softwoods and Hardwoods
always in stock
ATKINS & CRIPPS
50/54 Lancaster Way Witchford, Nr Ely
01353 661155
Open Mon - Thurs 8am - 4pm. Fri 8am - 12 noon
UN977884

Reader HOLIDAYS 2007
Premier Travel Agency
Cambridge & Evening News
INVITE YOU TO OUR
ANNUAL FILM SHOW
TO LAUNCH 2008/2009 READER HOLIDAYS

TUESDAY 17TH JULY 2007
The Millennium Grandstand
Rowley Mile Racecourse, Newmarket
7.30pm for a 7.45pm start
UN971542800
For tickets telephone:
01223 500007
or email rco@epremiertravel.com

GP plans to offer out-of-hours ops

PATIENTS at a GP surgery could be dropping in for minor ops at weekends.

St George's Medical Centre in Littleport wants to bring the NHS closer to home by allowing consultants to carry out procedures such as cataract removal at evenings and weekends.

The groundbreaking scheme — which is backed by Cambridgeshire Primary Care Trust (PCT) — would make St George's the first GP surgery in the county to offer such a service.

Gary Shepherd, commissioning manager, thinks the initiative will be popular with patients.

He said: "We have met with two consultant ophthalmologists and with patient representatives — they all think it's brilliant. The patients can have their treatment at times convenient to them. Parking is free and it is nearer to home."

Mr Shepherd feels the innovation will sit well with a Government report, called *Our Health, Our Care, Our Community*, that envisions a new generation of community health facilities.

Matthew Smith, assistant director of primary care at Cambridgeshire PCT, welcomes the plans. He said: "What they are doing is quite groundbreaking.

"Most GPs offer minor surgery for lumps and bumps — St George's is taking it several steps further forward, where you are getting consultants working alongside GPs to offer more complex surgery.

"It is a win-win situation, bringing more local services for patients."

If the scheme gets the go-ahead, two operation rooms at the surgery in Parsons Lane could be up and running later this month.

St George's is inviting sponsorship from local organisations to support the two operating rooms — with naming the facility in recognition of a sponsor an option.

For more information call Gary Shepherd on 07887 986 478.

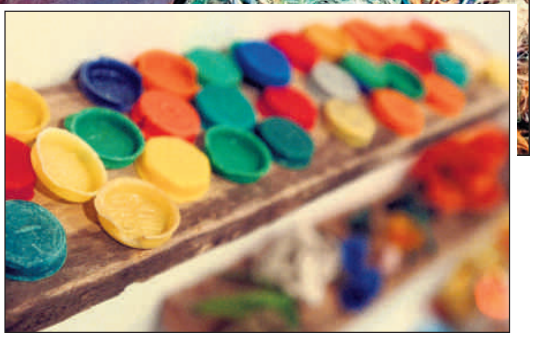

■ LEFT OVERS . . . Fran Crowe's beachcombing exhibition opens at Ely's Babylon gallery.

Pictures: Keith Jones 417031/40/35.

Artist puts theory into a rubbish exhibition

SAVING the sea from a tide of rubbish is the aim of a new exhibition.

The Babylon Gallery in Ely is hosting a show by Suffolk artist Fran Crowe which focuses on some of the rubbish she has collected from beaches near her home.

Ms Crowe was appalled by a UN report which found there are, on average, 46,000 pieces of plastic litter per square mile of ocean. So she resolved to "save" one square mile of ocean by collecting 46,000 pieces of rubbish — and *Walking to Save Some Sea* is the result.

Ancient crisp packets feature among the debris from some distant locations.

Ms Crowe said: "I am documenting it, photographing it and making art installations out of the rubbish I am collecting.

"OK, so one square mile isn't much and it may take me a year to do it, but what if everyone who visited the beach took up the 46,000 challenge?"

The exhibition runs until August 5. Admission is free, with a free family art activity throughout the summer holidays.

Call the Babylon Gallery on (01353) 616 375.

Liam meets Princes Wills and Harry at concert

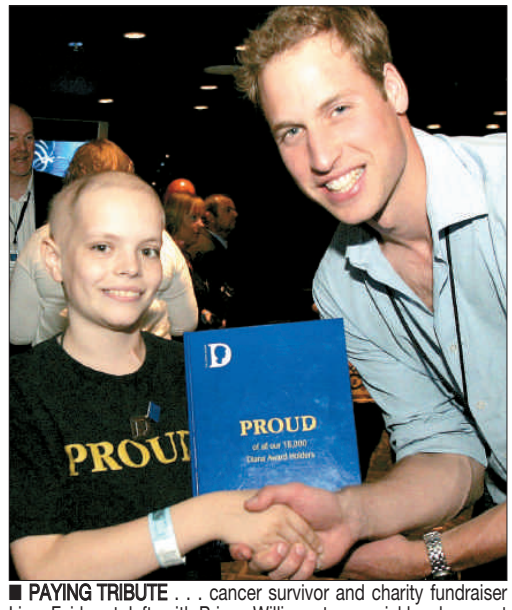

■ PAYING TRIBUTE . . . cancer survivor and charity fundraiser Liam Fairhurst, left, with Prince William at a special lunch as part of the Concert for Diana event at the weekend.

BY John Morgan
Email: editorial@elyweeklynews.co.uk

COURAGE and dedication to others landed amazing young fundraiser Liam Fairhurst a meeting with royalty.

Liam, 12, met Princes William and Harry at a special lunch party to celebrate the Concert for Diana, where Elton John, Duran Duran and Lily Allen were among the pop stars performing on Sunday in memory of the Princess.

The Soham Village College pupil, who has raised £100,000 for a cancer charity despite being diagnosed with the disease for a second time, won a Diana Award for bravery earlier this year.

Liam, who was at the Wembley Stadium royal suite lunch with dad Mark on Saturday, presented the Princes with a roll of honour listing the names of the 18,000 youngsters who have received the award.

Among the other stars performing at the concert were Sir Tom Jones, Joss Stone, P Diddy and Status Quo.

Meeting William and Harry was the climax to a hectic spell for Liam – he was named Most Courageous Child at the Community Awards of our sister paper, the *Cambridge Evening News*, two weeks ago, then reached his £100,000 target before appearing on GMTV on Friday.

Liam picked up his Diana Award from Gordon Brown in February in recognition of his remarkable fundraising for children's cancer care charity CLIC Sargent.

The youngster was inspired to start his campaign after losing close friend Jack Wilkinson to cancer.

Liam got the ball rolling with £20,000 he raised by swimming a mile – despite not being able to walk that far after overcoming a tumour in his leg.

He also picked up £50,000 from a panel of millionaires, including Grantchester-based novelist Jeffrey Archer and *Dragon's Den* star Duncan Bannatyne, on the ITV1 show *Fortune: Million Pound Giveaway*.

The Diana Award celebrates the memory of the Princess by honouring youngsters who act as a force for good in their communities.

Maggie Turner, award director, said: "In the 10th anniversary year of Princess Diana's tragic death, her memory continues to inspire young people to help others.

"It's wonderful that their contribution to their communities was recognised by the princes."

To make a nomination for a Diana Award, telephone 0845 3372987 or log on to *www.diana-award.org. uk*

To donate to Liam's continuing campaign for CLIC Sargent, log on to *www.justgiving.com/liamsmile*

Help Prevent Premature Labour

LCG Bioscience are performing a study on a new drug being developed for the treatment of premature labour.

We require female volunteers, aged 18-65, who are surgically sterilised, had a hysterectomy or post-menopausal (not taking HRT).

In return for your participation, you will be compensated for your time, travel and receive a free medical.

Please call FREE for further information and a volunteer questionnaire:

0800 83 33 99 (9am - 5pm, 24 hour voicemail)

Bourn Hall, Bourn, Cambridge CB23 2TN

For further information please go to Volunteers at **www.lcg-bioscience.com**

lcg bioscience

How you can beat runaway interest rates.

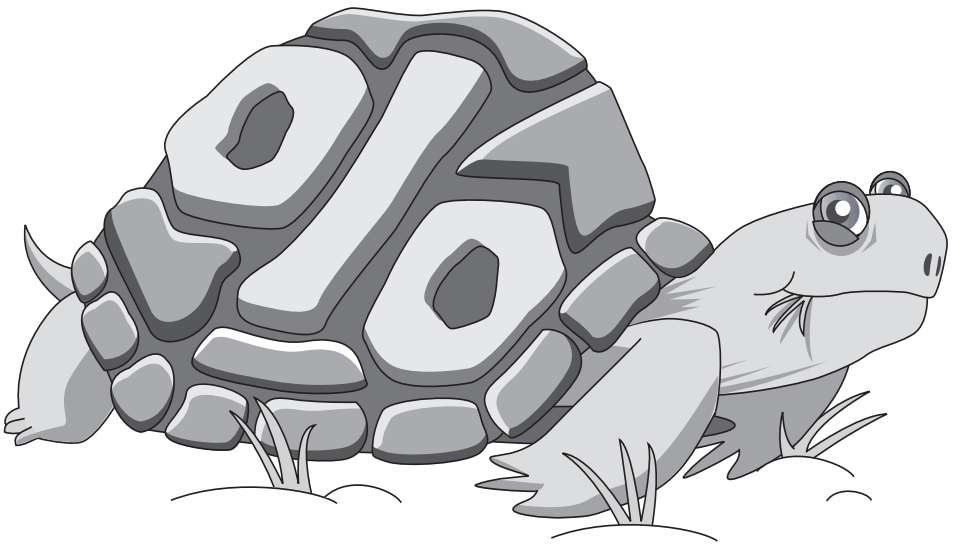

The more the Bank of England keep changing rates the more some of us end up in a flat spin.

So if you prefer the slowly but surely route, this is for you. The Cambridge fixed rate mortgage deal allows you to plan your finances with no nasty surprises around the corner.

The rate stays at **6.25%** until 30th September 2009. Thereafter, you can gently move on to our Flexible Mortgage and pay our variable home loan rate, currently **6.70%**, for the remaining mortgage term.

The overall cost for comparison is 6.9% APR.

Application fee £495. An early repayment charge is payable if you repay the loan in full, before 1st October 2009. For a personal illustration, contact any of our 23 local branches and arrange to talk to one of our mortgage advisers. Or telephone 01223 727 727.

YOUR HOME MAY BE REPOSSESSED IF YOU DO NOT KEEP UP REPAYMENTS ON YOUR MORTGAGE.

CAMBRIDGE BUILDING SOCIETY

The building society that belongs to you

Head Office Administration Centre PO Box 232 51 Newmarket Road Cambridge CB5 8FF Tel 01223 727727 www.cambridgebs.co.uk

more business for your business

AT YOUR LOCAL LEAD GENERATION CLUB

FREE

Membership Plus Breakfast For Club Presidents

NEW

Clubs Opening Membership Invited Visitors Welcome

01462 812479

www.tlgc.co.uk

growing business nationwide

Scenic Scotland

Loch Awe Hotel STB ★★★

A 5 day holiday staying at our Loch Awe Hotel. There will be an excursion everyday including the Isle of Mull, Tobermory, Oban, Inveraray & Cruachan Power Station.

All for the unexpectedly low price of: £219 per person

Includes
- 4 Nights half board
- Nightly Entertainment
- All Excursions
- Pickup from Haverhill, Horseheath, Linton Saffron Walden, Sawston, Cambridge and Peterborough Services

Your special coach departs Tuesday 3rd August

LOCHS & GLENS HOLIDAYS

www.LochsAndGlens.com

01389 713713

School Road, Gartocharn G83 8RW

■ THE ART OF RAFTS . . . scenes from Ely Aquafest 2007. Top left, spectators cheer on competitors in the raft races, above, right and below. Inset, below, Suzanne Allen entertains the crowds.

Pictures: Duncan Lamont 417590/91/89/39/79.

Water lot of fun at annual city festival

RAFT-RACES caused a splash at Ely's Aquafest. A total of 24 crafts were on the Great Ouse as part of the fun-filled water festival.

Ely Rotary Club organises the event so locals can enjoy a day out by the river, with any money left over from running costs going to local charities.

Most crews chose to build their own rafts – with some successes and some watery failures. Spectators on the riverbank enjoyed the race – without the danger of a dousing – from the vantage points of Lavender's Piece and Jubilee Gardens, where there were clowns and trampolines to entertain children.

For those who prefer their thrills dry, there was an "extreme bungee".

There were also bands, dance and theatre on offer, with one lucky family winning a week in a Spanish holiday villa in a prize raffle.

J D GLASS LTD
MAUFACTURER OF QUALITY SEALED UNITS

OPEN TO THE TRADE AND PUBLIC

- Glass cut to size
- Double glazed units
- Mirrors
- Toughened glass
- Horticultural glass
- Fire rated glass

COMPLETE GLAZING SERVICE

Unit 5 • The Shade Industrial Park • Soham
Cambridge CB7 5DE
TEL: 01353 624499
FAX: 0560 1134174 • Email: jdglass@btconnect.com

UN978219

MUTLEYS
01353 662195
or
07941 990253

♥ Bathing ♥
♥ Clipping ♥
♥ Hand stripping ♥
♥ Nail trimming ♥
♥ All breeds catered for ♥
♥ Trimmed to owners wishes or breed standard ♥

UN978225/110

FREE
air conditioning unit or electric roof vent with -
Planet conservatories

Order a beautiful conservatory or energy saving double glazing windows from Planet and enjoy some fabulous savings this week.

Choose from air conditioning or an electric roof vent absolutely FREE on all conservatory orders.

Now's a great time to buy from Planet at prices that won't cost the earth!

ultra installer

instant on-line quick quote visit www.planeteast.info

try before you buy

Come and visit the most impressive indoor showroom in your area...*you'll receive free advice, amazing savings and quality products at affordable prices...guaranteed!*

Tel: 01480 409900

Find our showroom on the Somersham Road Industrial Estate at:
4 Nuffield Road, St Ives,
Cambridgeshire PE27 3LX
Showroom Opening Times
Mon to Fri 9.30am - 5.30pm
Sat 10am - 4pm & Sun 10am - 4pm
All weekday evenings available by appointment, please call to arrange.

PLANET EAST

Offers cannot be used in conjunction with any other offer / promotion, terms and conditions apply.

"Special Offers"

SUPER SEAL

COME AND INSPECT OUR QUALITY CONSERVATORIES IN OUR WISBECH SHOW PARK

"Quality conservatories at the right price"

"WE OFFER THE COMPLETE PACKAGE"

Ring Now for "Free Buyers Guide to Conservatories" MASSIVE DISCOUNTS

New!!

DECORATIVE SHUTTERS AND CAR PORTS AT GREAT PRICES

RING NOW TO TAKE ADVANTAGE OF OUR GREAT 3-5-7&9 WINDOW DEALS INCLUDING 'K' GLASS FITTING & VAT

SUPER SEAL

22nd YEAR ANNIVERSARY

CALL NOW ON 01353 666964

After Hours call Tom (01945) 465656

www.super-seal.co.uk

Open 7 days: Mon - Thurs 9am - 6pm, Fri 9am - 5pm, Sat 10am - 4pm, Sun 10am - 4pm

UN977881

A1 MOTOR STORES® ELY & CAMBRIDGE

SONY MEX-BT 2500
CD MP3 Tuner
Bluetooth Stereo

Was £149.99 Now £118.99

LEISURE BATTERIES
MTR 678
85 AMP
£34.99

MTR 679
110 AMP
£59.99

RALEIGH DRIFT
26/16 FS
(DRI 1606L)
£149.99
15% OFF during June

15% OFF all Raleigh Cycles this June

QUINTEN HAZEL
BRAKE PADS & DISCS

20% OFF with this advert

3 FOR 2 REAL DEAL
Auto Glym cleaning products with this advert
*Cheapest product is free
AUTO GLYM

- 6 WEEK FULL SERVICE ON ALL BIKES
- FREE DELIVERY ON ALL NEW BIKES OVER £150
- COLLECTION & DELIVERY FOR SERVICE & REPAIR OF ALL BIKES

Call into our showroom for SPARES and ACCESSORIES
•Redeem this advert to qualify for special offers

PARTS CYCLES ACCESSORIES WHEELS NUMBER PLATES CAR AUDIO ROOF RACKS

UN977879

A1 MOTOR STORES OPEN SEVEN DAYS A WEEK!

THE MOTORIST CENTRE
UNIT 2, NEWNHAM STREET, ELY,
CAMBRIDGESHIRE, CB6 3NW.
E-MAIL sales@a1motorstoresely.co.uk
PHONE 01353 664508

DISCOUNT AUTOPARTS.
122–126, NEWMARKET ROAD,
CAMBRIDGE, CB5 8HE.
E-MAIL sales@dapautoparts.co.uk
PHONE 01223 365064

Conservatories	YES ✓	Fascias, Soffits + Guttering	YES ✓
Porches	YES ✓	Log Cabins	YES ✓
Car Ports	YES ✓	Paths + Driveways*	YES ✓
Door Canopies	YES ✓	Sealed Units	YES ✓
Residential Doors	YES ✓	Marley above & below ground products	YES ✓
Windows	YES ✓		

Ely Conservatory Centre

35 Newnham Street ELY Cambs CB7 4PG
Tel: 01353 662500

WIW® WINDOW INSTALLERS WAREHOUSE

Fast turn around on Glass, Frames, Conservatories, Boards, Fascias, Sealants & much more

Tel: 01353 669292 / 668500
Fax: 01353 668504

UN977909/202

Looking for somewhere to live?

Want the only comprehensive guide to properties from every Estate Agent in Cambridge?

Get the new-look glossy Property News magazine and you've found it!

FREE with the award-winning 'Cambridge Evening News' every Thursday, and normally retailing at £1.95, you'll find Property News packed with properties to rent or buy from every leading Estate Agent - so it's the only comprehensive guide to buying or letting in Cambridge!

You'll find the packed new-look Property News magazine at more than 480 retail outlets - so go get it now!

UN974624/800

Propertynews

Every week - it's just the best!

Bullman – Speed

Ben Bullman and Danielle Speed, both of Soham, were married at St Andrew's Church, Soham.

Picture: Shaun Scott Photography.

Chatters – Davis

Andrew Chatters and Jodie Davis, both of Ely, were married at St Mary's Church, Ely.

Picture: Mark Ashworth.

Petrol thefts

A MAN has admitted stealing petrol from a supermarket.

Darren Thurling, 32, of The Causeway, Soham, pleaded guilty to two charges of stealing from the Tesco petrol station in Bar Hill.

On two successive days he filled cans to the value of £77 and £97, magistrates in Ely heard.

Thurling was caught on CCTV acting with an accomplice.

Magistrates adjourned the case for sentencing.

FURNITURE & Things

LARGE SELECTION OF MIRRORS

5-7 Market Hill, Saffron Walden and
The Armoury, Church Street, Saffron Walden

Tel: 01799 520056
www.furnitureandthings.co.uk

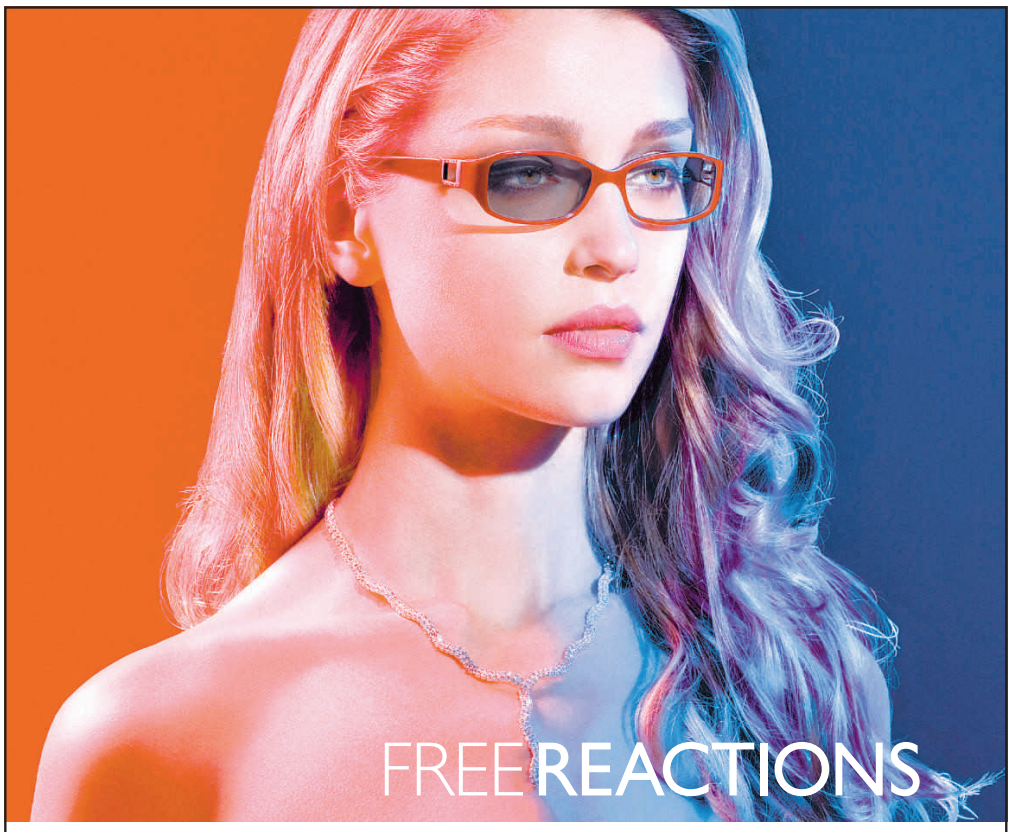

Reactions lenses turn your glasses into stylish sunglasses before your eyes. They react to UV light, fast. So whether you're indoors or in sunshine, at work or on holiday, you'll only ever need one pair of glasses. Reactions are suitable for a wide range of single vision, bifocal or varifocal prescriptions. They're usually £49 but right now you can have grey or brown Reactions free with any pair of glasses from our £75 range or above. So you can have: **Single vision Reactions glasses from £75; Designer single vision Reactions glasses from £125; Bifocal Reactions glasses from £110; Varifocal Reactions glasses from £134, £154 or £184†.**

Now you can book your eye test online at www.specsavers.co.uk

Specsavers Opticians

No1 for glasses

†Standard, premium or elite varifocals. Extra Options available – see Clear Price leaflets for details. Subject to suitability. Exclusions apply. Cannot be used with any other offer. Offer ends 1 September 2007. SKU 24814041. ©2001-2007 Specsavers Optical Group. All rights reserved.

£10 EYE TEST WITH THIS VOUCHER

This entitles you to a full eye examination for only £10. Available at Specsavers Opticians in Ely or Newmarket only. Simply call in, telephone or book online at www.specsavers.co.uk to make an appointment.

Cannot be exchanged for cash or used with any other voucher. Valid for one eye examination booked on or before 31 December 2007. Must be presented at time of eye test. One per person.

45 High Street, Ely. Tel: 01353 653 120
1 The Rookery, Newmarket. Tel: 01638 565 270

2646

BIGGEST EVER SUMMER SALE

Myers
Lilac Charm 2 draw Divan Set

4ft	£289
4ft 6"	£315
5ft	£349

Sealy
Twilight 4 draw Divan Set

4ft 6"	£399
5ft	£449

HYPNOS
Orthos 1400 Pocket Spring 4 draw Divan Set

4ft 6"	£509
5ft	£799
6ft	£899

DIVANS FROM		PINE FRAMES FROM		MATTRESSES FROM	
3FT	£99	3FT	£79	3FT	£69
4'6"	£149	4'6"	£149	4'6"	£99
5FT	£199	5FT	£199	5FT	£149

UN978162

Belfast BED SUPERSTORE
Coldhams Road, Cambridge Tel: 01223 411311

Open:
Monday to Saturday
9am to 5pm
Sundays
10.30am to 4.30pm

All major credit/debit cards welcome
• Your old bed taken away
• Over 150 beds on display

www.bltbeds.co.uk

AMPLE FREE PARKING

Reader HOLIDAYS 2007

... come in and browse ...
... visit our website...
... call the brochure line ...

UN973493

We have an ever changing selection of over one hundred brochures on offer from day trips and short breaks to long-haul, cruises and West End Shows. In short, something to suit everyone's taste.

Glenda Ethridge

- We are situated in HEAD OFFICE RECEPTION, Cambridge Evening News, Winship Road, Milton, Cambridge CB24 6PP
- www.cambridge-news.co.uk/holidays readerholidays@cambridge-news.co.uk

Drink-driver who flouted ban jailed

A DRINK-DRIVER has been jailed after being caught at the wheel while banned – for the ninth time.

Edwin Butler, 56, was handed a three-month sentence by magistrates in Ely.

He was also over the alcohol limit and without insurance when he was stopped by police in Stretham.

Butler, who lives on a caravan site in Burwell, pleaded guilty to all three charges.

Mark Shelley, mitigating, told magistrates a suspended jail sentence would be more of a deterrent for Butler, who cannot read or write.

But Mary Rone, presiding magistrate, said: "Mercifully, there was no accident involved – but there could have been.

BY John Morgan

Email: editorial@elyweeklynews.co.uk

This is a very, very serious offence for which our only mechanism is custody."

Butler was taken from the court to Peterborough Prison.

Emma Demetriou, prosecuting, said Butler had committed eight previous offences of driving while disqualified.

Police stopped Butler, who was in a black Vauxhall Vectra with two friends, on King Cob in Stretham on June 24 because he was driving erratically, the court heard.

He was found to have 57 microgrammes of alcohol in 100 millilitres of breath. The legal limit is 35.

At the time, Butler was coming to the end of a three-year ban imposed in August 2004 for drink-driving.

Mr Shelley told magistrates that Butler's last offence of driving while disqualified was in 1987 and urged them not to jail him.

He said: "This is a man who lives alone in a caravan. He is on income support and cannot read or write.

"Sending him to prison for six months – when he will probably be out in two given the state the prison system is in – is that a deterrent?

"A suspended sentence might give him some incentive not to breach or he would be sent to prison."

Butler was given three-month sentences for driving while disqualified and drink-driving, to run concurrently.

He was disqualified from driving for three years.

Lodes of support for waterways campaign

A CAMPAIGN to save ancient waterways is gathering distinguished supporters.

A petition on the 10 Downing Street website to save Cambridgeshire's lodes now has 223 signatures, including those of East Cambridgeshire District Council chairman Fred Brown and South Cambridgeshire District Council leader Ray Manning.

Geoffrey Woollard, who started the campaign after reading a report that suggested the lodes could be downgraded to ditches, said: "It is very evident that many understand most clearly that the Cambridgeshire lodes represent an important historical and recreational feature of the county, and that they must continue to be maintained."

The petition is at *http://petitions.pm.gov.uk/OurLODES/*

Reader HOLIDAYS

HATF2/202

ITALIAN SPECIAL OFFERS

LAKE GARDA	from £179
SORRENTO & AMALFI	from £189
SICILY	from £215
SARDINIA	from £179

Various dates and prices are in the brochure
4, 5 & 6 Days • Summer & Autumn

HALF2/202

TORQUAY

Enjoy a 4 day weekend break in the 'English Riviera' with its mild climate and continental atmosphere where neat Victorian terraces and white washed villas provide the perfect backdrop.

Price includes: Return coach, 3 nights half board & trips to Brixham & Dartmouth

Friday 28th Sept• 4 days FROM ONLY £149

HAUE1/202

LUXURY WEEKEND IN BRUSSELS by EUROSTAR

Why not treat yourself to this luxury 5* weekend in the gastronomic heart of Europe with its wonderful restaurants & stylish shopping.

Price includes: Return standard class EUROSTAR travel from London Waterloo or Ashford International, 2 nights 5* Marriott Hotel bed & buffet breakfast & use of the fitness centre.

July, Aug, Sept • 3 days FROM £139

STANSTED 2007

We have over 50 short breaks flying from Stansted: Algarve, Austria, Balmoral, Berlin, Barcelona, Bergen, Budapest, Capri, Copenhagen, Cannes, Donegal, Dublin, Florence, Highland Rails, Krakow, Lake Garda, Norway, Malta, Madrid, Nice & Monte Carlo, Orkneys, Portugal, Pompeii, Prague, Provence, Rhine & Moselle, Rome, Seville, Sorrento, Sardinia, Sicily, Tuscany, Trossachs, Venice Verona & Garda, Venice, Vienna to name but a few.

• Please note that all brochures are INDIVIDUAL*

These trips are organised by Newmarket Promotions a company independent of Cambridge Newspaper Ltd.

HAWK1

LONDON DAYS OUT

HATB1/202

LONDON EYE & Thames Cruise	Thurs 9th August	£55
HOUSES OF PARLIAMENT & Thames Cruise	Thurs 20th Sept	£35

Concessions for Seniors & children. Full details are in the brochure.

HAVB1

AMERICA & CANADA 2007

Welcome to the latest collection of tours & city breaks to North America & Canada. Experience some of the world's most impressive destinations on offer.

Our brochure includes: New York, San Francisco, Canadian Rockies, New England & Niagara Falls, Wild West, Las Vegas, Hollywood, Nashville, Toronto, Hawaii, Bahamas, Cuba & many more.

SHORT BREAKS

DAY TRIPS

THEATRE

CRUISES

UN977449/501

HOLIDAYS

Call our brochure request line weekdays from 9.30am - 5.00pm
www.cambridge-news.co.uk/holidays
These holidays are organised by companies independent of Cambridge Newspapers Ltd

01223 434385

Double Savings
Start 9am Saturday

100% SAVE DOUBLE HALF PRICE £450:

SAVE £545 ON THE SENTOSA 3 SEATER LEATHER SOFA, IN A **CHOICE OF 40 COLOURS AT NO EXTRA COST**. WAS ~~£995~~. SALE PRICE ~~£725~~. SCATTER CUSHIONS OPTIONAL EXTRA. MATCHING 2 SEATER, RECLINER CHAIR, CHAIR AND STORAGE FOOTSTOOL WITH DOUBLE SALE SAVINGS TOO.

Not another sale!

Okay, so it's easy to think we're always in a sale, but the truth is we only have two a year. A summer sale and a winter sale. That's all.

Yes, we regularly have special offers; but in our sale the big difference is **absolutely everything** is reduced in price.

The summer sale is on right now. So unless you want to wait until December, now's the time to come and save a small fortune on **anything** you want in the DFS sale.

Double sale savings. Plus 3 years free credit and nothing to pay for the first year on everything.

www.dfs.co.uk

think sofas, think dfs

Finance at DFS is free

Typical 0% APR

CAMBRIDGE ✆ (01223) 316004
Newmarket Road.

BURY ST EDMUNDS ✆ (01284) 750166
Moreton Hall Estate, Easlea Road.

Credit subject to acceptance. 3 years free credit from date of order. Redhouse Interchange, Doncaster DN6 7NA.

OPENING HOURS: Monday to Friday 9am to 8pm. Saturday 9am to 6pm. Sunday 11am to 5pm.
Bury St Edmunds opens Tuesday & Wednesday until 6pm.

Make a Difference...
...do something worthwhile

call 0800 32 84 195
for information about participating in Medical Research.

If you are male, healthy and aged between 18-45, then please call now. You will be paid for your time and commitment if you participate in a study.

gsk GlaxoSmithKline

Addenbrooke's Centre for Clinical Investigation
uk_cru-cambridge@gsk.com • www.trials-gsk.co.uk

■ FUN TIME . . . Dasha Tsereblnik, left, and Kristina Krestovir, both 10 and from Belarus, with the window they made at an activity day at Ely Museum.

Picture: Keith Heppell 416603.

Health holiday for Chernobyl children

BY John Morgan

Email: editorial@elyweeklynews.co.uk

YOUNG lives blighted by a nuclear disaster are being brightened by a healthy holiday with welcoming families.

Ten girls from areas of Belarus affected by the Chernobyl nuclear reactor explosion are staying with families in East Cambridgeshire.

Estimates suggest the girls, aged between 10 and 11, will have their life expectancies boosted by up to two years as they build up their immune system with a month in an environment free of radiation and drink uncontaminated water.

The East Cambridgeshire branch of Chernobyl Children Life Line, based in Soham, has brought over 150 children to the area since it was formed 10 years ago.

Children like Aliaksandra and Lizaveta, who are staying with Annette and Clive Jacobs of Isleham, are chosen because they have had cancer or live in a part of Belarus still severely affected by radiation from the Chernobyl disaster in 1986.

Maria Shelton is branch fundraiser for the charity and lives in Queen Adelaide.

She said: "This is the second group of children our branch has brought to Cambridgeshire this year, and looking after the children is great fun and very rewarding.

"Four families are hosting for the first time this trip, and it is always a major worry that the children speak very little English and none of us speak Russian, but that rarely leads to difficulties.

"You can get by very easily with signs, nods and smiles, and the children pick up English very quickly."

Although the Chernobyl plant is situated in what is now Ukraine, an estimated 60 per cent of radioactive fall-out from the explosion fell on Belarus.

The charity has donated clothes for the children and organised trips to Ely Cathedral, Centerparcs and Legoland, as well as a session of bowling in Newmarket.

The local branch of Chernobyl Children Life Line is run by volunteers who live in or around Ely, Soham and Newmarket, but it needs £7,000 per year to pay for the children's airfares from Belarus, minibus hire and other expenses during the visits.

Anyone wanting to find out more about being a host family or help raise funds for the charity can contact Maria Shelton on (01353) 659351 or email *mm.Shelton@btinternet.com*

Volunteer honoured

A VOLUNTEER has been given an award for work with young people.

Robert Sheldrick has received the Pony Club's Cubitt Award in recognition of his 20 years' service with the Soham and District Branch.

Mr Sheldrick picked up his award at a special lunch in Stratford-upon-Avon.

Back to the '80s

A REUNION for Soham Village College students who left in 1987 is planned for September.

The event for the class of '87 will be held at Lodeside Hall at the college on September 22.

Tickets, priced £7, are available by calling Louise Clark 0794 7704907 or Leanne Lister 07928 955191.

Waste – can you handle it?

Dumping rubbish is illegal and dangerous! You now have a duty of care to ensure that your waste is disposed of properly.

Businesses have a legal responsibility to take all reasonable steps to keep their waste secure and ensure that it is collected by a licensed waste contractor under the Waste Duty of Care Regulations.

Now, this legal requirement is also applicable to householders. From November last year it has been the responsibility of all householders to ensure that any private company or person taking their waste is licensed to do so, unless it is being collected by the local council.

The 'Duty of Care' legislation has been implemented to tackle the problem of illegal storage, transport and disposal of waste, including fly-tipping.

Illegal operators can make lots of money by charging to take household rubbish away, then fly-tipping it – costing local councils thousands of pounds to clear up the mess. It is estimated that every minute local authorities in the UK spend £100 clearing up fly-tipping incidents.

Edward Cowley, Environmental Action Coordinator for Cambridgeshire and Peterborough Waste Partnership (RECAP), said: "It is important that residents and businesses fully appreciate the role they have in preventing illegal disposal of waste and the 'Duty of Care' legislation is aimed at encouraging that understanding and participation. Last year, Cambridgeshire County Council disposed of 1,600 tonnes of fly tipped rubbish – equivalent to the weight of more than 1,000 cars!"

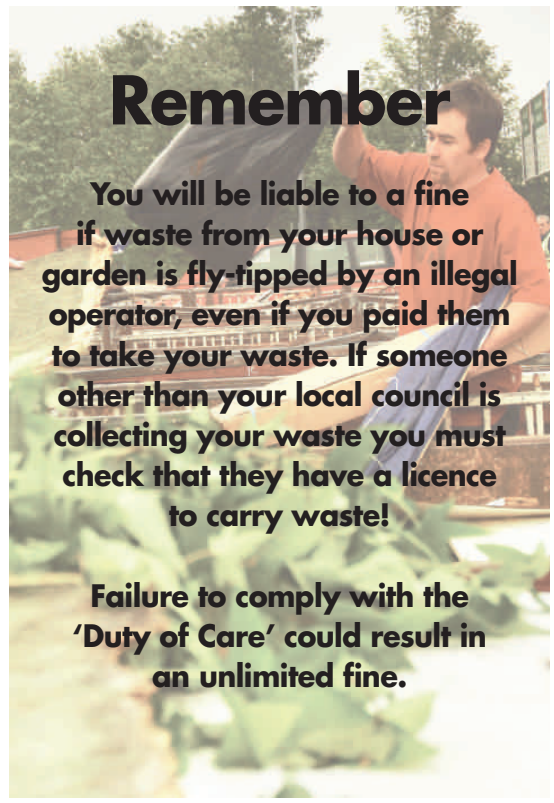

Most of your household waste can be disposed of at your local recycling centre. For more information on our policies and to find your nearest one, visit www.cambridgeshire.gov.uk/environment/waste

Cambridgeshire County Council's Recycling Centres accept the following materials:

	aerosols		plastic bottles **		car batteries
	scrap metal		ink cartridges		used engine oil
	food & drink cans		cardboard		garden waste
	batteries		paper		mixed glass
	fluorescent tubes		hardcore * & rubble		clothes
	fridges & freezers		plasterboard ***		shoes
	mobile phones		wood & timber		bulky items
	tvs & monitors		soil *		

* Subject to construction and demolition policy restrictions for more information call 0845 045 5207.
** Plastic bottle containers only available in Bluntisham, Milton and Whittlesey HWRCs.
*** Plasterboard recycling is currently a trial scheme and it is only available in March, Milton and Bluntisham.

Steps you must take when disposing of your rubbish:

1 **Make your waste secure. Keep it in a suitable container; if it is loose in a skip or a lorry, make sure it is covered.**
District and City Councils have the right to state the type of container in which your waste is to be presented for kerbside collection, the materials that can and cannot be put in and the day you should put out your container.

Failure to comply with these requirements can incur on a fixed penalty note of £100.

2 **Check that the company or person who will be taking your waste is licensed to do so, unless it is your local council.**
Please ask for their certificate of registration, which they must carry with them at all times, and check with the Environment Agency on 08708 506506 or www.environment-agency.gov.uk/publicregister

District and City Councils are exempt from registration. Householders do not need a waste carriers license if they are taking waste from their own home to any of Cambridgeshire County Council's Household Waste Recycling Centres.

3 **A waste transfer note has to be produced and signed off by the carrier and the producer of the waste, describing the type of waste that is being transported.**
All properly licensed waste companies will give a transfer note when collecting waste or a skip.

The householder should keep a copy of the transfer note.

RECAP
www.recap.co.uk

SECEUROGLIDE™

Call 01353 725151 for FREE phone quote

Insulated Roller Garage Door System

High Performance Affordable, Secure

The Seceuroglide is just what your home and pocket have been waiting for.

The affordable automatic choice for security and convenience combined with the style your home deserves.

No more struggling in the wind and rain, just drive up, touch your personal remote control and the Seceuroglide compactly rolls upwards, without even having to step out of your car.

Contact: Russell Millar
21 Townsend, Soham
Tel. 01353 725151
Fax. 01353 723266

AUTOMATED GARAGE DOORS

706008TL13

ely photo factory
www.elyphotofactory.com

Visit our Stall at the Saturday Ely art's & craft market for prints & photos of ely cathedral

shop online at www.elyphotofactory.com for our range of products

greeting & christmas cards
prints & photographs
2008 calendar
fridge magnets

family portraits in a friendy studio atmosphere

An assortment of packages in colour and black & white

passport photographs

studio hire

film & prints scanning to digital files

ely photo factory, info@elyphotofactory.com
Chettisham Business Park, Lynn Rd, Ely, CB6 1RY, tel: 01353 658329

TILES
AND TILE TOOLS

HAVE A BATHROOM OR KITCHEN YOU'LL ENJOY SHOWING OFF

Glass, porcelain, terracotta, slate, marble, pebbles, adhesive, grout, tile accessories etc

OPENING TIMES
Monday to Friday 9am - 4.30pm
Saturday 9am - 4pm

All trade and retail customers are welcome

E T C

ELY TILE CENTRE

Unit 3 • Sedgeway Business Park • Witchford
Near Ely • Cambs CB6 2HY

TEL: 01353 667555

We now have a vast selection of wallpaper to order

UN979416

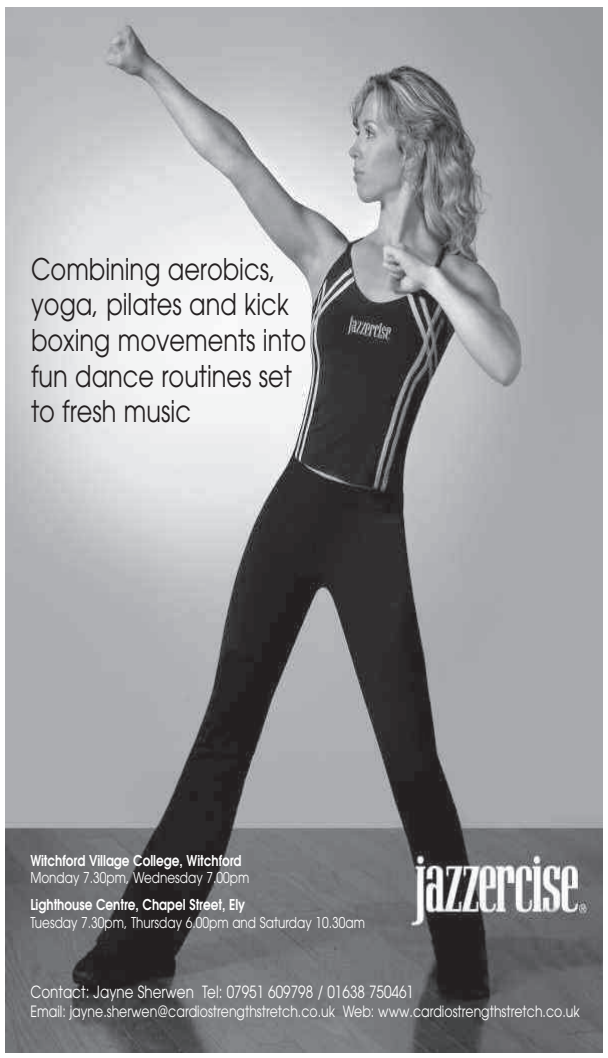

BRANDS OF ELY

For the Complete Garden Experience

Gas Barbecue
From £79.99

Charcoal Barbecues
From £99.99

- Fencing
- Compost
- Gravel
- Rocks
- Barbecues
- Pots
- Furniture
- Indoor and Outdoor Water Features
- Lawn Mowers
- Hedgetrimmers
- Shrubs
- House Plants
- Plus much, much more

Gift Vouchers Available.
44 Market Street, Ely
Tel: 01353 663463

UN978652

Bring Style & Elegance to the Home

6 Windows + 1 Door
£1795+VAT
Any size 1 opening per window

10 Windows +1 Door
£2595+VAT
Any size 1 opening per window

8 Windows + 1 Door
£2195+VAT
Any size 1 opening per window

TRADE & RETAIL

SUPPLIERS OF UPVC, ALUMINIUM WINDOWS AND DOORS
ALSO THE MULTIFOLD DOOR
'K' Glass fitted as standard for prompt response and no obligation quote contact

ALLWAYS UPVC - LTD

FENSA Registered

Ely City Football Club • Downham Road • Ely
TEL: 01353 668300 • FAX: 01353 665444
Email: allwaysupvc@yahoo.com www.Allways-uvpc.co.uk

UN977875

The Portal Cafe

Ely's Internet Cafe, Great Coffee, Great food, Great Company
Fast broadband access, printing, copying, faxing and so much more.

We serve grilled pannini's, sandwiches, cakes, snacks, icecream and hot and cold drinks all day. Come and try our fruit smoothies and milkshakes, delicious!!

Our Mocha Sidamo coffee is produced by the OCFCU in Ethiopia, featured in the film "Black Gold" it's fairtrade and organic: coffee with a conscience!!

23 Forehill,CB7 4AA
01353 669599
admin@theportalcafe.co.uk

MOBILITY CENTRE FENSTANTON

Scooters from £550.00

Home Visits Available

01480 469208

UN977947

SUMMER SAVINGS

We will not be beaten on price, product or service.

Ring for a free quotation and brochure pack.

FENSA REGISTERED MEMBER

Central Plastics (UK)
Unit 8, The Dock, Ely, Cambs
Tel: 01353 662331

SUPPLIERS OF: UNDERGROUND, FASCIAS, SOFFITS, GUTTERING, WINDOWS, DOORS, CONSERVATORIES, PLUMBING
Trade enquiries welcome

UN977871

The Ironing Genies

Tel: 01353 776181
Mobile:
07711 477676

UN978230

Ely Cinema ADEC

The Maltings . Ship Lane . Ely

01353 666388 www.adec.org.uk
Advance box office: 01353 616991

Thursday 5 July: 7.30pm
My Best Friend (12A)

Sunday 15 July: 7.30pm
Grow Your Own (PG)

UN978231/6/202

Solid Ash & Rosewood RELOCATION SALE

www.orientalexpression.co.

Big Savings LIVING - STUDY -BEDROOM TV, AUDIO & CD STORAGE

ORIENTAL EXPRESSION

THE OLD TANNERY SHOP, SAWSTON PARK, LONDON RD PAMPISFORD, CAMBRIDGE. Tel. 01223 834729

OPEN TUES - SAT 10.00 - 5.00pm FREE PARKING

Cambridge Evening News Property news

The region's biggest and best property guide

On sale every Friday

Hundreds of homes for sale or rent

FIGC30

Hundreds of cars for sale every Friday in the Cambridge Evening News

Don't miss it!

FIL2

ELY Freetime

IF you are planning an event let us know. Call John Morgan on (01353) 667 916, fax details to (01353) 667 415 or e-mail *editorial@elyweeklynews.co.uk*

Cathedral exhibition

PHOTOGRAPHS of the city's iconic landmark taken by an ardent cathedral admirer will be on show and up for sale.

Photographs of Ely Cathedral by the late Ken Hitch, who was a long-serving guide there, will be on show at the city's museum.

The works will also be up for sale at the exhibition, which runs until Sunday, July 15.

For more information, call the museum on (01353) 666 655.

Show's just smashing

SCULPTURE in an unusual form is the subject of a new exhibition.

Kiln-formed glass is on show in *Transitions* at Ely's Stained Glass Museum, which is inside Ely Cathedral.

The exhibition runs until August 12.

For more information, call (01353) 660 347.

Strange rock on the block

THE newest indie rockers on the block, The Strange Death of Liberal England, will be at the Portland Arms in Cambridge on Sunday, the day before they release their debut album, *Forward March*.

The Portsmouth band are quickly gaining notoriety for their decision to refuse to communicate verbally with the audience, preferring to use placards and written messages.

Tickets are £6.

Unforgettable concert a fitting swan song

ROSEMARY WESTWELL reviews *Singing in the Summer* at Fordham

AN AMAZING combination of Saffron Walden Choral Society, Fordham Primary School Choir and first-rate soloists presented an unforgettable concert at St Peter and St Mary Magdalene Church at Fordham.

Under the inspired conducting of Janet Wheeler, voices sustained the sound exquisitely, permeating the music with a variety of powerful atmospheres.

The concert included works by Kodály, Vaughan Williams, Mozart, Brahms, and contributors to *Wingbeats*, a collection of songs extolling the special qualities of birds.

Kate Woolf (soprano) sang with the ease of a highly accomplished performer. Her limitless technical resources shaped the sounds beautifully and coloured the musicality of her pieces with perceptive sensitivity and acute understanding.

Richard Carr (keyboards and organ), Ben Donnelly (saxophone), Helen Cant (flute), Wenye Zhao (violin) and Paul Rademeyer (percussion) provided invaluable accompaniment and the narration by Elizabeth Wood was exemplary.

The highlight of the evening was undoubtedly *Wingbeats* particularly the compositions by Janet Wheeler. In her *Flying High Flying Free*, *Night in the Lap of Morning* and *On the Breath of the Sky*, the singers came alive, soaring beautifully and pulsating rhythmically to create sounds that reflected natural phenomena with uncanny realism and excitement.

The quality of the singing by Fordham Primary School Choir, trained by Annie Freeman, was amazing for so many so young. Their clear, tuneful lines and word perfect delivery of melodies that had no truck with their relative inexperience made this one of the finest young choirs I have heard.

This was a tremendous event – a very fitting swan song for the series of highly successful events over the years that have been largely reliant on the indefatigable contribution of Gareth Wood of the Friends of St Peters Fordham. His influence will be sorely missed.

Big names line up for folk festival weekend

BIG-DRAW headliners will be playing at a popular annual music festival.

Ely Folk Festival promises a range of music and entertainment from tomorrow until Sunday at the Ely Outdoor Centre.

Organisers say the 22nd event has a new image and is more diverse following its successful re-launch last year.

Headliners include Charlie Barker, the Battlefield Band, Shooglinifty, Vin Garbutt and Jez Lowe, while local favourites Ezio, Hedgepig and Nick Barraclough will also be there over the three-day event.

John Adams, chairman of the festival committee, said: "This year we're offering a diverse weekend of music in our three marquees, with a beer tent, dance and music workshops, trade and food stalls, and children's entertainment.

"We are concentrating on promoting the range of music on site, although you'll still be able to enjoy the traditional Morris procession in town on Saturday during lunchtime."

Weekend or day tickets are available via the website at *www.ely-folk.co.uk*, or by calling (01353) 669 985.

Camping and free parking are available on site and free buses will run from Market Street in Ely to the festival site throughout the weekend.

For more information call Trish Reed on (01353) 614 164.

■ FOLK TUNES . . . from Charlie Barker, who will be just one of the top names to play this weekend. CP.

Crossword 2018

Across

1. Read thoroughly for each application… (6)
4. … On the subject of a spell. (5)
8. Left sailor perfumed, say. (8)
10. Do better than the so-called mob, perhaps. (3)
11. European member, barrister reportedly, is the boss. (8)
13. Rain spoils the country. (4)
15. Does one fly into one's prison term? (4)
16. Check? Certainly must get guarantee again. (8)
19. The average vicar loses boy. (3)
20. Copes badly about everything but shape of shell. (8)
22. Looks back, then finishes. (5)
23. Loved a party revolutionary. (6)

Down

1. Throw from the ground. (5)
2. Gather plaudits, then think again. (10)
3. Hangs us up, buys things. (8)
5. Extra farewell. (3)
6. Wild animals start to growl, put in lines. (6)
7. Fixes up a bargain. (4)
9. Does this holiday maker not stumble at night? (3,7)
12. Made false accusation when told fibs about ringer. (8)
14. Old lady's got nothing to hold on to, she moans. (6)
17. Posh headgear turns up in state. (4)
18. A sin to start to grow long grass? (5)
21. Drink was finally raised. (3)

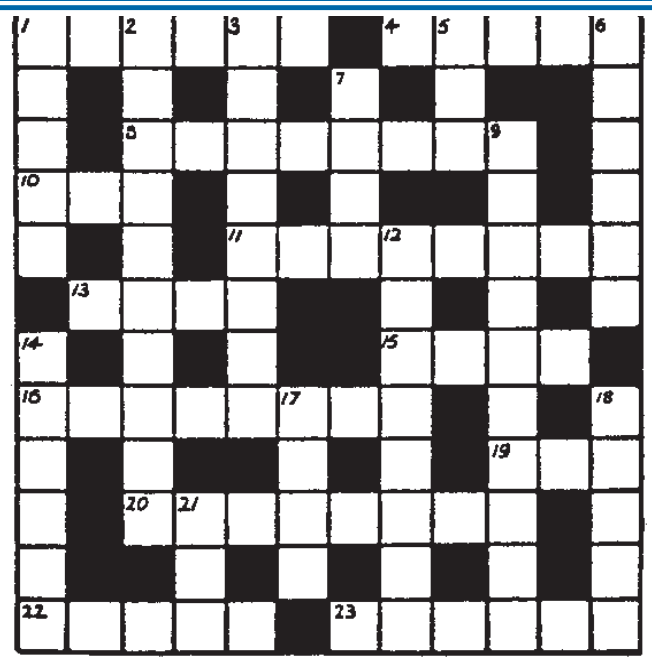

■ **Solution to 2017**: **Across:** 1 Redraft, 4 Flea, 6 Curling, 9 Rather, 11 Elite, 12 Narrow, 15 Toggle, 18 Sofia, 19 Rowena, 21 Minster, 23 Pass, 24 Peridot. **Down:** 1 Rochester, 2 Darning, 3 Fin, 4 Factor, 5 Edge, 7 Ideal, 8 Grin, 10 Raw carrot, 13 Arson, 14 Refuted, 16 Greens, 17 Exam, 20 Olga, 22 Ire.

(0905) calls cost £1/min at all times from a land line. JMedia UK SE1 0ET

Aries Mar21 - Apr20
Trust your instincts when it comes to love, art, and children. You've got a joyous spirit that helps you in all these areas. Your sense of drama attracts lots of romantic attention. If you're single, you could find yourself drawn to a cultured person.
To hear more call 0905 232 6057

Taurus Apr21 - May21
Life is sweet this week, offering those comforts you enjoy most. Spending quality time with your family is rewarding. Plan to have a home cooked meal with the whole gang. If you're looking for love, let a relative set you up on a blind date.
To hear more call 0905 232 6057

Gemini May22 - June22
A flirtatious text message, voice mail, or email makes you flush with pleasure. It's nice to know you're appreciated. Your admirer has a powerful impact on the way you think. Take this person's suggestion and sign up for a writing class.
To hear more call 0905 232 6057

Cancer June23 - July23
Making the first move toward a love interest will pay off handsomely. Usually, you like to be the prey, instead of the hunter, but now the object of your affection is so alluring you'll be inspired to reverse these roles.
To hear more call 0905 232 6057

Leo July24 - Aug23
It's impossible to resist you this week. If you see someone who interests you, just gaze deeply into their eyes. You'll have them under your spell in no time flat. If you already have a lover take this opportunity to play out a sexual fantasy.
To hear more call 0905 232 6057

Virgo Aug24 - Sept23
Your compassion for a lover or child gives them the courage to change, tell them you have faith in their ability to turn over a new leaf. Offer encouraging words when they are on the verge of quitting. Your support will help them realise a cherished dream.
To hear more call 0905 232 6057

Libra Sept24 - Oct23
A casual romantic encounter gives you a chance to let off steam. Just be sure that your partner in crime shares your understanding about this liaison or you could unintentionally hurt this person's feelings. Work is becoming a lot more interesting.
To hear more call 0905 232 6057

Scorpio Oct24 - Nov22
Moving up the ladder of success may be as simple as dressing the part and putting your own spin on traditional looks. You may gravitate toward something that's a little darker than the norm. Let a lover take you to a place you've never been before.
To hear more call 0905 232 6057

Sagittarius Nov23 - Dec21
You're very idealistic when it comes to love. Maybe that's why it's so hard for you to make a commitment. It's difficult to find anyone who lives up to your ideals. Adopting a more balanced attitude will help you find the contentment you seek.
To hear more call 0905 232 6057

Capricorn Dec22 - Jan20
A relationship makes you feel like you're living a double life. By day, you're a respectable citizen. By night, you're into a whole range of very different pleasures. It's an exciting dichotomy that helps you withstand pressures of normal life.
To hear more call 0905 232 6057

Aquarius Jan21 - Feb19
Teaming up with someone who has a deep interest in religion, philosophy, or education is highly favoured this week. If you're single, be sure to attend a large party. Keep your ears open for somebody who has a raunchy laugh.
To hear more call 0905 232 6057

Pisces Feb20 - Mar20
Fame and fortune can be yours, thanks to some creative work you've been doing on a daily basis. This is a good week to submit a piece of writing for publication. Alternately, you could get media coverage from a blog.
To hear more call 0905 232 6057

LIVE TAROT
1-2-1 READINGS
09066 353 544
Tariff - £1.50/min. Calls are recorded. Adults only. JMediaUK, London SE1

■ ON SCREEN . . . *Lady Chatterley.* CP.

Film talent at bumper festival

THE 27th Cambridge Film Festival starts tomorrow at the Arts Picturehouse and features 10 days of the best in new cinema from around the world.

The event is packed with features, short films and documentaries, and includes selections concentrating on new French cinema, ecological films, children's films, horror and much more. There will also be appearances from the likes of Shakespearean actor Brian Blessed, composer Michael Nyman and many other directors and actors.

Festival director Tony Jones has been at the helm since the early days and has helped build the festival up from its humble beginnings at the old Arts Cinema on Market Passage.

The festival may not have the budget and profile of the country's two largest festivals, London and Edinburgh, but it usually succeeds in upstaging them with big names, premieres and imaginative programmes.

The festival opens with *Lady Chatterley*, a French take on DH Lawrence's infamously scandalous novel. The film, which is being screened tonight and tomorrow, is based on the second published version of the book.

For a full line-up of what's happening at the Cambridge Film Festival, visit the website at *www.cambridgefilmfestival.org.uk*

CINEMA

CAMBRIDGE CINEWORLD
0871 200 2000
Times until Thursday, July 12
Harry Potter and the Order of the Phoenix (12A): Thu 10.10am, 10.40am, 11.20am, 12.20pm, 1.10pm, 1.50pm, 2.30pm, 3.30pm, 4.20pm, 5pm, 5.40pm, 6.40pm, 7.30pm, 8.05pm, 8.40pm, 9.30pm.
Die Hard 4.0 (15): Daily 12.20pmAD, 3.20pmAD, 6.20pmAD, 8.20pm, 9.20pmAD; except Thu 2.20pm, 5.20pm; Sat & Sun 11.20am. (3.20pm show on Sun and 6.20pm on Mon will be subtitled for the hearing impaired).
Shrek the Third (U): Daily noon, 12.50pm, 1.35pm, 2.20pm, 3.10pm, 3.55pm, 4.40pm, 5.30pm, 6.15pm, 7pm, 8.35pm; except Thu 7.50pm; Sat, Sun & Thu 10.30am, 11.15am.
Fantastic Four: Rise of the Silver Surfer (PG): Daily except Thu 3pm, 5.15pm, 9.35pm; except Wed & Thu 7.30pm; except Mon & Thu 12.30pm.
Ocean's Thirteen (PG): Daily except Thu 12.05pm, 2.40pm; Fri-Sun & Tue 5.35pm, 8.10pm.
Pirates of the Caribbean – At World's End (12A): Daily except Thu 12.15pm, 4pm, 8pm.
Hostel Part II (18): Daily except Thu 9.40pm.
Jhoom Barabar Jhoom (12A): Sun 5pm; Mon 8pm.
The Wild (U): Sat 10am.
The Last Mimzy (PG): Sat 10am.
Charlotte's Web (U): Sat 10am.
The Illusionist (PG): Mon 1pm.
AD: Audio Description is available on these performances – please ask at the box office for details.
■ **Cambridge Film Festival:** July 6-12 – For further information and to book tickets visit *www.cambridgefilmfestival.org.uk*

CAMBRIDGE VUE
08712 240240
Times until Thursday, July 12
Die Hard 4.0 (15): Daily except Thu 1.20pm, 2.20pm, 4.30pm, 5.30pm, 7.30pm, 8.30pm; Fri, Sat & Wed 10.30am, 11.30pm; Sat & Sun 11.20amAD; Thu 10.45amAD, 2pmAD, 5.15pmAD, 8.30pmAD, 11.30pmAD.
Harry Potter and the Order of the Phoenix (12A): Thu 9.30am, 10.30am, 11am, 12.30pm, 1.30pm, 2.15pm, 4pm, 4.45pm, 5.30pm, 7.15pm, 8pm, 8.45pm, 10.25pm, 11.15pm, midnight.
Shrek the Third (U): Daily except Thu 1.30pm, 2pm, 2.45pmAD, 3.50pm, 4.20pm, 5.20pmAD, 6.20pm, 7.20pm, 8pmAD, 8.45pm; Fri, Sat & Wed 10.40pmAD, 11.10pm; Sat & Sun 10am, 11.10am, 11.40am, 12.25pm; Thu 10.15am, 11.15am, noon, 12.45pm, 1.45pm, 2.30pm, 3.15pm, 4.15pm, 5pm, 5.45pm, 6.45pm, 7.30pm, 8.15pm, 9pm, 10.45pm, 11.45pm. (5.20pm show on Sun and 8pm on Tue will be subtitled for the hearing impaired).
Hostel: Part II (18): Daily except Thu 9.30pm; Sat, Sun & Wed 11.55pm.
Fantastic Four: Rise of the Silver Surfer (PG): Daily except Thu 4pm, 6.40pm, 9.15pm; except Tue & Thu 1.40pm; Sat & Sun 11am; Fri, Sat & Wed 11.30pm.
Ocean's Thirteen (PG): Daily except Thu 3pm, 5.50pm, 9pm; Fri, Sat & Wed 11.45pm; Thu 9.50pm.
Pirates of the Caribbean: At World's End (12A): Daily except Thu 1pm; except Tue & Thu 4.40pm, 8.15pm; Tue 8.40pm.
Bobby (15): Tue 1.10pm.
Flushed Away (U): Sat & Sun 10.20am.
AD: Audio Description is available on these performances – ask at the Box Office for details

CAMBRIDGE ARTS PICTUREHOUSE
08707 551242
Cambridge Film Festival - for all details, contact the number above, or go to *www.cambridgefilmfestival.org.uk*

HUNTINGDON CINEWORLD
0871 200 2000
Times until Thursday, July 12
Harry Potter and the Order of the Phoenix (12A): Thu 10am, 10.30am, 11am, 11.30am, noon, 1.10pm, 1.40pmDS, 2.10pm, 2.40pm, 3.10pm, 4.20pm, 4.50pmDS, 5.20pm, 5.50pm, 6.20pm, 7.30pm, 8pmDS, 8.30pm, 9pm, 9.30pm.
Die Hard 4.0 (15): Daily 2pm, 5pm, 6.15pm, 8pm, 9pm; except Thu 3pm; Sat, Sun & Thu 11am; Sat & Sun noon.
Shrek the Third (U): Daily 2.05pm, 2.30pm, 3.20pm, 3.50pm, 4.20pm, 4.50pm, 5.40pm, 6.10pm, 8pm, 8.35pm; except Thu 6.40pm, 7.10pm, 9pm, 9.30pm; Sat, Sun & Thu 11.10am, 11.40am, 12.10pm, 1.05pm, 1.30pm; Thu 10.30am.
Fantastic Four: Rise of the Silver Surfer (PG): Daily except Thu 3.50pm, 6.05pm, 8.15pm; Sat & Sun 1.35pm.
Ocean's Thirteen (PG): Daily except Thu 3.45pm, 6.25pm; except Wed & Thu 9.10pm; Sat & Sun 1.10pm.
Pirates of the Caribbean – At World's End (12A): Daily except Thu 7.25pm; except Mon & Thu 3.40pm; Sat & Sun noon.
Hostel Part II (18): Daily except Thu 2.30pm, 5.15pm, 7.30pm, 9.40pm.
The Wild (U): Sat 10am.
The Last Mimzy (PG): Sat 10am.
Charlotte's Web (U): Sat 10am.
The Illusionist (PG): Mon 2pm.
Black Snake Moan (15): Wed 9pm.
DS: Delux Screen

UN978331/203

cineworld CINEMAS

FILM TIMES

HUNTINGDON TOWER FIELD LEISURE PARK, ABBOTS RIPTON ROAD
Free Parking **FRIDAY JUNE 22ND - THURSDAY JUNE 29TH**
£4.00 Bargain Tuesday DELUX £5.50

opens Thursday July 12th
 # HARRY POTTER AND THE ORDER OF THE PHOENIX (12A contains moderate fantasy violence and horror)
(10.00am, 10.30, 11.00, 11.30, 12.00, 1.10, 1.40 **Thu 12th, Sat 14th & Sun 15th only**) 2.10, 2.40, 3.10, 4.20, 4.50, 5.20, 5.50, 6.20, 7.30, 8.00, 8.30, 9.00, 9.30pm
Delux Screen - (1.40pm **Thu 12th, Sat 14th & Sun 15th only**) 4.50, 8.00pm

now showing
 # DIE HARD 4.0 (15) (11.00am **Sat, Sun & Thu only**)(12.00 **Sat & Sun only**) 2.00 (3.00 **except Thu**) 5.00, 6.15, 8.00, 9.00pm
 # SHREK THE THIRD (U) (10.30am **Thu only**) (11.10am, 11.40, 12.10, 1.05, 1.30 **Sat, Sun & Thu only**) 2.05, 2.30, 3.20, 3.50, 4.20, 4.50, 5.40, 6.10 (6.40, 7.10 **except Thu**) 8.00, 8.35, (9.00, 9.30pm **except Thu**)
FANTASTIC FOUR: RISE OF THE SILVER SURFER (PG) (1.35pm **Sat & Sun only**) (3.50, 6.05, 8.15pm **except Thu**)
OCEAN'S THIRTEEN (PG) (1.10pm Sat & Sun only) (3.45, 6.25 **except Thu**) (9.10pm **except Wed & Thu**)
PIRATES OF THE CARIBBEAN - AT WORLD'S END (12A contains moderate horror and action adventure violence) (12.00pm **Sat & Sun only**) (3.40 **except Mon & Thu**) (7.25pm **except Thu**)
HOSTEL PART II (18) (2.30pm, 5.15, 7.30, 9.40pm **except Thu**)

movies for juniors (£1)
fun, games and a movie
THE WILD (U)
THE LAST MIMZY (PG)
CHARLOTTE'S WEB (U)
all on Sat 10.00am
monday classic
THE ILLUSIONIST (PG) 2.00pm
wednesday special
BLACK SNAKE MOAN (15) 9.00pm
passes not valid - except Unlimited cards
Please could all customers try to avoid bringing bags to the cinema whenever possible.

CAMBRIDGE LEISURE PARK, CLIFTON WAY
£4.00 Bargain Tuesday

opens Thursday July 12th
 # HARRY POTTER AND THE ORDER OF THE PHOENIX (12A contains moderate fantasy violence and horror) (10.10am, 10.40, 11.20,**Thu, Fri ,Sat & Sun only**),12.20, 1.10, 1.50, 2.30, 3.30,4.20, 5.00, 5.40, 6.40, 7.30, 8.05, 8.40, 9.30, (10.30, 11.10pm **Fri & Sat only**)
Cambridge Film Festival
6th - 12th July - For further information and to book tickets visit **www. cambridgefilmfestival.org.uk**

now showing
 # DIE HARD 4.0 (15) (11.20am **Sat & Sun only**), 12.20AD, (2.20 **except Thu**), 3.20AD, (5.20 **except Thu**), 6.20AD, 8.20, 9.20pmAD
Subtitled Shows (3.20 Sun), (6.20pm Mon)
 # SHREK THE THIRD (U) (10.30am, 11.15 **Sat, Sun & Thu only**), 12.00, 12.50, 1.35, 2.20, 3.10, 3.55, 4.40, 5.30, 6.15, 7.00, (7.50 **except Thu**), 8.35pm
FANTASTIC FOUR: RISE OF THE SILVER SURFER (PG) (12.30 **except Mon & Thu**),(3.00, 5.15 **except Thu**), (7.30pm **except Wed & Thu**), (9.35pm **except Thu**)
OCEAN'S THIRTEEN (PG) (12.05, 2.40 **except Thu**), (5.35, 8.10 **except Mon, Wed & Thu**)
PIRATES OF THE CARIBBEAN - AT WORLD'S END (12A contains moderate horror and action adventure violence) (12.15, 4.00, 8.00pm **except Thu**)
HOSTEL PART II (18) (9.40pm **except Thu**)
bollywood
now showingJHOOM BARABAR JHOOM (12A contains sexual references and language) (10min interval) (English subtitles) (5pm Sun), (8pm Mon)

movies for juniors (£1)
fun, games and a movie
THE WILD (U)
THE LAST MIMZY (PG)
CHARLOTTE'S WEB (U)
all on Sat 10.00am
monday classic
THE ILLUSIONIST (PG) 1.00pm
passes not valid - except Unlimited cards
"Please could all customers try to avoid bringing bags to the cinema whenever possible"

Book 0871 200 2000 www.cineworld.co.uk
Calls cost 10p from a BT land line. Payment fees apply. Film times may change
(S) Subtitles (AD) Audio description # No passes – Unlimited cards accepted
UK FILM COUNCIL LOTTERY FUNDED
VISA LOVE EVERY DAY

DATES for your diary

Thursday July 5
CROWN & CUSHION, 2 WEST STREET, GREAT GRANSDEN
Maxwell Hammer and Smith
FEZ CLUB, MARKET PASSAGE, CAMBRIDGE
Spoonfed: Doc Scott, MC Justice, Nu:Tone & Logistics – Liquid Funk Drum 'n' Bass. 10pm. £5-£7.
PORTLAND ARMS, MITCHAM'S CORNER, CAMBRIDGE
Lindas Nephew, This is Colour & Overlooked
8pm.
SIR ISAAC NEWTON, CASTLE STREET, CAMBRIDGE
Blues Jam. 9pm. Free.

Friday July 6
HAYMAKERS, HIGH STREET, CHESTERTON
Symptom. 9pm. Free.
HIAM SPORTS & SOCIAL CLUB, PUTNEY HILL ROAD, PRICKWILLOW
Rock 'n' Roll Night – with the Slammers jive band.
LORD PROTECTOR, MAYFIELD ROAD, HARTFORD, HUNTINGDON
TC's Karaoke Party

Saturday July 7
BARN, THE WRESTLERS, NEW STREET, ST NEOTS
The Shills, Beautiful Sleazy & Bomb Factory. 8pm.
FEZ CLUB, MARKET PASSAGE, CAMBRIDGE
American Pie – Soulful, Funky House. 10pm. £6-£8.
GEORGE, HIGH STREET, FENSTANTON
Jack
LAMB HOTEL, 2 LYNN ROAD, ELY
Ely Beets Presents: King Kool, Mandolin Manson & Nathan Jones – Nathan Jones pays homage to the genius of Robert Johnson. 7.30pm. £3.
LORD PROTECTOR, MAYFIELD ROAD, HARTFORD, HUNTINGDON
Kenny Bernard – the Caribbean crooner.
PORTLAND ARMS, MITCHAM'S CORNER, CAMBRIDGE
Stone Cold Queen & Resolution – tribute band. 8pm.

Sunday July 8
CROMWELL'S BAR CAFÉ, 137 HIGH STREET, HUNTINGDON
Sunday Nites – Retro-classix cuts and golden oldies. With DJ Rich Allan. 8pm.
LORD PROTECTOR, MAYFIELD ROAD, HARTFORD, HUNTINGDON
Budgie – 60s to present day.
Monday July 9
FEZ CLUB, MARKET PASSAGE, CAMBRIDGE
Fatpoppadaddy's – less humdrum, more kickdrum - Indie, Funk, Hiphop, 60s and Dance. 9pm. £3-£4.

Tuesday July 10
JOLLY WATERMAN, MITCHAM'S CORNER, CAMBRIDGE
Blues Jam – with Jonno and Johnny Wright. Every Tuesday at 9pm. Free.
PORTLAND ARMS, CAMBRIDGE
Blue Grotto: Alexandria Quartet, Alpha Males & Mark Knight. Phych Indie. 8pm. £2.

ANTIQUE & COLLECTORS FAIR
www.aztecevents.co.uk
BIGGEST EVER IN CAMBRIDGESHIRE
WOOD GREEN ANIMAL·SHELTERS LEADING ANIMALS HOME
Registered Charity No. 298348
Saturday 7th & Sunday 8th July
OVER 200 STALLS FURNITURE
THE WOOD GREEN ANIMAL SHELTER KING'S BUSH ARENA
London Road (A1198), Godmanchester, Nr. Huntingdon, Cambs
Day out for all the family
Visit the animal shelter
On site restaurant
Sunday lunches
DON'T MISS IT! AZTEC 01702 549623
Saturday 10am - 5pm, Sunday 10am - 4 pm
Admission £2.50 Accompanied children free
Featuring fine antiques and collectables etc

ANGLESEY ABBEY, GARDENS AND LODE MILL
Tel: 01223 810080

SEASONAL GLORY
Herbaceous Borders and The Wildflower Meadows. Wednesdays to Sundays 10.30am to 5.30pm

JAZZ IN THE GARDENS
Friday 6 July 7.30pm (gates open 6.30pm)
Enjoy a picnic and dance to the music of New Orleans Jazz with Amadeus Boldwicket's Red Hot Peppers Jazz Band. Wine, beers and soft drinks bar. £13
Box Office 01223 811260

THE NATIONAL TRUST
Reg. charity no. 205846

ANTIQUES & FINE ART at SNAPE MALTINGS
COOPER ANTIQUES FAIRS
40th ANNIVERSARY - Snape, Suffolk. IP17 1SR
Thurs 12 - Sun 15 July
Thurs 12 noon - 6pm; Fri - Sun 11am - 5pm Admission £5.00
Nationally known dealers offering for sale:
FURNITURE - PORCELAIN - SILVER - GLASS - JEWELLERY - PAINTINGS -RUGS & TEXTILES - VARIOUS OBJECT D'ART
Enquiries: 01278 784912 info@cooperevents.com A QUALITY VETTED EVENT
www.cooperevents.com

Do you want to stop smoking?
Contact CAMQUIT
CAMBRIDGESHIRE STOP SMOKING SERVICE
FOR FREE ADVICE AND SUPPORT
Cambridge City & South Cambs
01223 723 022
East Cambs & Fenland
0800 018 4304
Huntingdonshire
01480 418 693
www.camquit.nhs.uk
Cambridgeshire and Peterborough NHS Mental Health Partnership NHS Trust A Cambridge University Teaching Trust
Cambridgeshire NHS Primary Care Trust
SMOKEFREE
ENGLAND GOES SMOKEFREE ON 1ST JULY 2007

FREE BIBLE CORRESPONDENCE COURSE
This course is based directly on the Bible
Conducted entirely by post
For the first lesson contact
Search The Scriptures, 253 Coldhams Lane, Cambridge CB1 3HY. Phone 01223 210101
Visit – www.oabs.org
UN952123

Regency Upholstery
EST 26 YEARS
Domestic & Commercial
re-upholstery specialists, modern & Antique furniture.
• Vintage cars • Caravans
• Loose covers
Contract work welcome, wide selection of fabrics to choose from.
FOR QUALITY WORKMANSHIP & COMPETITIVE PRICES
Tel: Ely 777717
24 Hour Answering Service
UN949794

PROBLEMS WITH YOUR WINDOWS & DOORS?
WHY REPLACE, LET ME FIX THEM!
REPAIRS ON U.P.V.C AND ALUMINIUM, BROKEN DOWN SEALED UNITS REPLACED INC TIMBER, CONSERVATORY REPAIRS
WINDOW HINGES, LOCKS AND HANDLES REPAIRED OR REPLACED.
SECONDARY GLAZING A SPECIALITY
Give me a call – you have nothing to lose
ASK FOR GRAHAM
TEL: 01223 353140
MOBILE: 07788 811360 ANYTIME
WINDOW OPTIONS
UN977848

Ceramic • Porcelain • Slate • Travertine • Marble • Mosaic
Tiles for Kitchens, Bathrooms, Conservatories, Walls & Floors
CUT PRICE TILES
Tiles Factory Outlet
We've got a huge choice at fantastic prices direct from the Wholesaler!
Cambridge Branch
Histon Road
Victoria Road
We are here
Harvey Goodwin Avenue
Church
Chesterton Road
Milton Rd
Unit 5, 154-6 Victorian Rd Cambridge
(at the start of Harvey Goodwin Ave adjacent to Blockbuster)
Tel: 01223 316688
Dry Drayton Branch
A428 St. Neots
Scotland Road
Dry Drayton
Unit 33 CPT
A428 Cambridge
Dry Drayton Ind Est
Unit 33 Dry Drayton Industrial Estate
Scotland Road
Dry Drayton, Cambs
Tel: 01954 211224
Plenty of parking
Open Mon-Sat 9-5 Sun 10-3
UN978784(s)

JOLLY FARMERS
Linda and staff invite you to join them in the newly refurbished restaurant
Food served Tues - Sat
12 noon - 2pm 6pm - 9:00pm
Sundays 12 noon - 3pm & 6pm - 9:00pm
Family run village pub/resaurant. Good food, good beer, warm welcome
Traditional Sunday Roast £5.25
Booking advisable
Over 55's Special
Wed-Fri 2 courses £4.95
Feltwell Road, Southery
01366 377327
UN979541

WeekendTV

SATURDAY

BBC1

6.00 **Yesterday at Wimbledon.** Highlights of the men's singles semi-finals.
7.00 **Breakfast.** News, sport and entertainment reports.
10.00 **Saturday Kitchen.** James Martin presents.
11.30 **Ever Wondered About Food?**
12.00 **BBC News;** Regional News; Weather.
12.15 **Ready, Steady, Cook.** With Lucy Benjamin and Matt Stevens.
1.00 **Animal Park.**
1.30 **Wimbledon 2007.** Sue Barker introduces live coverage of the ladies' singles final at the All England Club. Coverage continues on BBC2.
5.20 **BBC News;** Weather.
5.30 **Live Earth.** Jonathan Ross and Graham Norton present continued live coverage of the star-studded concert at Wembley Stadium, where high-profile bands and artists from boths sides of the Atlantic perform to raise awareness of global warming and gain support for action to tackle climate change.
10.30 **BBC News;** Weather.
10.50 **Live Earth.** Highlights from around the world.

BBC2

6.00 **CBeebies: Teletubbies.**
6.30 **Balamory.**
6.50 **Step Inside.**
7.00 **CBBC: Dogstar.**
7.25 **The Batman.**
7.45 **Dennis the Menace.**
8.20 **ChuckleVision.**
8.30 **The Story of Tracy Beaker.**
9.00 **Saving Planet Earth.**
9.30 **The Slammer.**
10.00 **Beat the Boss.**
10.25 **Best of Friends.**
10.55 **The Story of Tracy Beaker.**
11.20 **What's New Scooby-Doo?**
11.45 **Sportsround.**
12.00 **See Hear.**
12.30 **Live Earth.**
5.20 **Wimbledon 2007.**
7.55 **The National Lottery Draws.**
8.05 **Coast.**
9.05 **Porridge.**
9.30 **The Thick of It: The Rise of the Nutters.**
10.30 **Today at Wimbledon.** John Inverdale presents highlights of the ladies' singles final.
11.30 **FILM: Fight Club (1999).** David Fincher's acclaimed drama, starring Brad Pitt and Edward Norton.
1.45 **FILM: Mr Majestyk (1974).** Action drama, starring Charles Bronson and Al Lettieri.

ANGLIA

6.00 **GMTV.**
9.25 **CITV: Horrid Henry.**
9.40 **Planet Sketch.**
9.55 **Tricky TV.**
10.25 **The Giblet Boys.**
10.55 **SpongeBob SquarePants.**
11.10 **The New Worst Witch.**
11.40 **Grizzly Tales for Gruesome Kids.**
11.50 **You Can Do Magic.**
12.05 **ITV News and Weather.**
12.10 **Anglia News and Weather.**
12.15 **F1: British Grand Prix Qualifying.** Steve Rider introduces live coverage of the session from Silverstone.
2.25 **FILM: Tobruk (1967).** Tough World War Two adventure, starring George Peppard.
4.20 **Anglia News and Weather.**
4.35 **ITV News and Sport.**
4.50 **FILM: Harry Potter and the Philosopher's Stone (2001).** Adventure, starring Daniel Radcliffe.
7.30 **Harry Potter: Behind the Magic.**
8.30 **Sing It Back: Lyric Champion 2007.**
9.30 **That's What I Call Television.**
10.30 **ITV News and Weather.**
10.45 **Parkinson's All-Time Greatest Entertainers.**
12.15 **Make Your Play.**

CHANNEL 4

6.10 **The Hoobs.**
7.00 **Goalissimo.**
8.00 **The Morning Line.**
8.50 **T4: Big Brother's Little Brother.**
9.25 **T4: TBA: Mika.**
10.00 **T4: Friends.**
10.30 **T4: Popworld.**
11.20 **T4: Big Brother.**
12.55 **T4: Friends.**
2.00 **Channel 4 Racing from Sandown Park and Haydock Park.** Alastair Down and Jim McGrath introduce live coverage of today's seven feature races.
4.00 **Red Bull Air Race.** James Cracknell presents a review of the season so far.
4.45 **Deal or No Deal Classic.**
5.35 **The Worst Jobs in History.**
6.35 **Channel 4 News.**
7.00 **The 100 Greatest War Films.** Final part of the countdown of the best war movies ever committed to celluloid.
10.15 **FILM: Blow (2001).** Fact-based drama, starring Johnny Depp and Penelope Cruz.
12.30 **4Music: TBA: Mika.**
1.20 **4Music: The JD Set Presents: Noisettes.**
1.40 **4Music: Road to V 2007.**
1.55 **Big Brother Live.**

five

6.00 **Sunrise.**
6.55 **Milkshake! The Milkshake! Show.**
7.25 **Mist: Sheepdog Tales.**
7.45 **Roary the Racing Car.**
8.00 **Make Way for Noddy.**
8.15 **Say It with Noddy.**
8.20 **Harry and His Bucket Full of Dinosaurs.**
8.35 **The Book of Pooh.**
9.05 **Peppa Pig.**
9.15 **Fifi and the Flowertots.**
9.30 **Jane and the Dragon.**
10.00 **Fifth Gear.**
11.00 **Nick Baker's Weird Creatures.**
12.05 **High Adventure.**
12.35 **FILM: Sam Whiskey (1969).** Western, starring Burt Reynolds and Clint Walker.
2.25 **FILM: The Dunera Boys (1985).** Drama, starring Joseph Spano.
5.25 **FILM: The Scalphunters (1968).** Western, starring Burt Lancaster and Shelley Winters.
7.15 **Cricket on Five.** England v West Indies. Mark Nicholas presents action from the final one-day international of the series at Trent Bridge.
8.00 **Five news and sport.**
8.15 **NCIS.**
9.10 **CSI: NY.**
10.10 **Law & Order.**
11.10 **Angela's Eyes.**
12.10 **Quiz Call.**

James Purefoy, Simon Woods, Allen Leech
Rome
BBC2, Sunday, 9pm

Michael Gambon
Harry Potter: Behind the Magic
Anglia, Saturday, 7.30pm

Jo Frost
Supernanny
Four, Sunday, 4.50pm.

Jesse L. Martin and Jerry Orbach
Law and Order
five, Saturday, 10.10pm

SUNDAY

BBC1

6.00 **Yesterday at Wimbledon.**
7.00 **Breakfast.**
9.00 **Sunday AM;** BBC News.
10.00 **Heaven & Earth with Gloria Hunniford.**
11.00 **Countryfile.**
12.00 **Cash in the Attic.**
1.05 **'Allo 'Allo.**
1.30 **Wimbledon 2007.** Sue Barker introduces live coverage of the men's singles final at the All England Club. Coverage continues on BBC2.
6.05 **Antiques Roadshow.** Treasures are examined at the RHS gardens at Wisley.
6.50 **The Great British Village Show.** Alan Titchmarsh at Nostell Priory in Yorkshire.
7.35 **BBC News;** Regional News; Weather.
8.00 **The Chase.**
9.00 **How We Built Britain.**
10.00 **BBC News;** Weather.
10.15 **Medium.**
11.00 **BBC1 Sessions: Tony Bennett in Concert.** The singer performs a selection of his most famous songs.
11.50 **FILM: Student Seduction (2003).** Fact-based drama, starring Elizabeth Berkley and Rick Roberts.
1.20 **Sign Zone: Holby City.**

BBC2

6.00 **CBeebies: Teletubbies.**
6.30 **Balamory.**
6.50 **Step Inside.**
7.00 **CBBC: Batfink.**
7.10 **Legend of the Dragon.**
7.30 **Smile.**
10.00 **Something for the Weekend.**
11.30 **Bill's Food.**
12.00 **The Sky at Night.**
12.20 **Animal Park.**
12.50 **FILM: Starl (1968).**
3.35 **EastEnders.**
5.30 **Songs of Praise.**
6.05 **Wimbledon 2007.** Sue Barker introduces live coverage of the final day's play at the All England Club, featuring the mixed doubles final.
8.00 **Coast.** The team explore Ireland's west coast between Galway Bay and Fastnet Rock.
9.00 **Rome.**
10.00 **Today at Wimbledon.** John Inverdale presents highlights of today's matches.
11.00 **Graham Norton Uncut.**
11.45 **FILM: Bronco Billy (1980).** Engaging comedy, starring Clint Eastwood and Sondra Locke.
1.35 **FILM: The Spiral Staircase (1946).** Thriller, starring Dorothy McGuire.

ANGLIA

6.00 **GMTV.**
9.25 **CITV: Art Attack.**
9.45 **Prove It!**
10.10 **Atomic Betty.**
10.35 **Jim Jam & Sunny.**
10.50 **Tour de France.** The opening stage from London to Canterbury.
11.50 **ITV News and Weather.**
11.55 **Anglia News and Weather.**
12.00 **F1: British Grand Prix Live.** Coverage of the race from Silverstone (Start-time 1.00pm).
3.15 **Tour de France.**
4.00 **The Planet's Funniest Animals.**
4.20 **Dream Homes.**
5.20 **The Unforgettable John Le Mesurier.**
6.00 **The Way We Were on Holiday.**
6.25 **Anglia News and Weather Week.**
6.40 **ITV News and Weather.**
7.00 **Emmerdale.**
7.30 **Coronation Street.**
8.00 **Heartbeat.**
9.00 **The Commander.** New series.
10.00 **News Knight with Sir Trevor McDonald.**
10.30 **ITV News and Weather.**
10.45 **The South Bank Show.**
11.55 **F1: British Grand Prix Highlights.**
12.55 **Motorsport UK.**
1.15 **It's My Life.**

CHANNEL 4

6.10 **The Hoobs.**
7.00 **Transworld Sport.**
7.50 **Freesports on 4.**
8.20 **Triathlon.**
8.50 **T4: Popworld.**
9.45 **Hollyoaks.**
12.15 **T4: Friends.**
12.45 **T4: Big Brother's Little Brother.**
1.50 **T4: Big Brother's Diary Room Uncut.**
2.50 **T4: Smallville.**
3.50 **T4: The Simpsons.**
4.50 **Supernanny.**
5.45 **Come Dine with Me.**
7.00 **Channel 4 News.**
7.15 **Deal or No Deal.** Game show, with Noel Edmonds.
8.00 **Big Brother: On the Couch.** Davina McCall presents.
9.00 **Big Brother.** Highlights from the past 24 hours inside the most talked-about house in Britain.
10.00 **FILM: Cabin Fever (2003).** Horror, starring Rider Strong, Cerina Vincent, James DeBello, Jordan Ladd and Joey Kern.
11.45 **FILM: Urban Legend (1998).** Horror, starring Alicia Witt, Rebecca Gayheart, Jared Leto and Michael Rosenbaum.
1.40 **Premier League Poker.**

five

6.00 **Milkshake! Thomas & Friends.** 6.10 **Little Princess.** 6.20 **Mio Mao.** 6.25 **Franny's Feet.** 6.40 **Peppa Pig.** 6.45 **Harry and His Bucket Full of Dinosaurs.** 6.55 **The Milkshake! Show.** 7.25 **Mist: Sheepdog Tales.** 7.40 **Roary the Racing Car.** 7.55 **Make Way for Noddy.** 8.05 **Say It with Noddy.** 8.10 **Harry and His Bucket Full of Dinosaurs.** 8.30 **The Book of Pooh.** 9.00 **Funky Town.** 9.05 **Peppa Pig.** 9.15 **Fifi and the Flowertots.** 9.30 **Jane and the Dragon.** 10.00 **How to Be a Property Developer.** 11.00 **The Hotel Inspector.**
12.00 **Hidden Treasure Houses.**
12.35 **Five news update.**
12.45 **FILM: Columbo: Lady in Waiting (1971).**
2.15 **FILM: Popeye (1980).**
4.05 **FILM: Father Hood (1993).**
5.55 **Five news and sport.**
6.15 **Everybody Hates Chris.**
7.05 **Joey.**
7.55 **Amy Winehouse Video Exclusive.**
8.00 **FILM: Driven (2001).** Thriller, starring Sylvester Stallone.
10.10 **Vanished.**
11.10 **Killer Instinct.**
12.10 **Arrest and Trial.**
12.40 **Major League Baseball.** San Diego Padres v Atlanta Braves (Start-time 1.05am).

Reader HOLIDAYS

HATF2/202

ITALIAN SPECIAL OFFERS

LAKE GARDA	from £179
SORRENTO & AMALFI	from £189
SICILY	from £215
SARDINIA	from £179

Various dates and prices are in the brochure

4, 5 & 6 Days • Summer & Autumn

HALF2/202

TORQUAY

Enjoy a 4 day weekend break in the 'English Riviera' with its mild climate and continental atmosphere where neat Victorian terraces and white washed villas provide the perfect backdrop.

Price includes: Return coach, 3 nights half board & trips to Brixham & Dartmouth

Friday 28th Sept• 4 days FROM ONLY £149

HAUE1/202

LUXURY WEEKEND IN BRUSSELS by EUROSTAR

Why not treat yourself to this luxury 5* weekend in the gastronomic heart of Europe with its wonderful restaurants & stylish shopping.

Price includes: Return standard class EUROSTAR travel from London Waterloo or Ashford International, 2 nights 5* Marriott Hotel bed & buffet breakfast & use of the fitness centre.

July, Aug, Sept • 3 days FROM £139

STANSTED 2007

We have over 50 short breaks flying from Stansted: **Algarve, Austria, Balmoral, Berlin, Barcelona, Bergen, Budapest, Capri, Copenhagen, Cannes, Donegal, Dublin, Florence, Highland Rails, Krakow, Lake Garda, Norway, Malta, Madrid, Nice & Monte Carlo, Orkneys, Portugal, Pompeii, Prague, Provence, Rhine & Moselle, Rome, Seville, Sorrento, Sardinia, Sicily, Tuscany, Trossachs, Venice Verona & Garda, Venice, Vienna** to name but a few.

• Please note that all brochures are **INDIVIDUAL***

These trips are organised by Newmarket Promotions a company independent of Cambridge Newspaper Ltd.

HAWK1

LONDON DAYS OUT

HATB1/202

LONDON EYE & Thames Cruise	Thurs 9th August	£55
HOUSES OF PARLIAMENT & Thames Cruise	Thurs 20th Sept	£35

Concessions for Seniors & children. Full details are in the brochure.

AMERICA & CANADA

2007

Welcome to the latest collection of tours & city breaks to North America & Canada. Experience some of the world's most impressive destinations on offer.

Our brochure includes:
New York, San Francisco, Canadian Rockies, New England & Niagara Falls, Wild West, Las Vegas, Hollywood, Nashville, Toronto, Hawaii, Bahamas, Cuba & many more.

HAVB1

SHORT BREAKS

DAY TRIPS

THEATRE

CRUISES

HOLIDAYS

UN977449/501

Call our brochure request line weekdays from 9.30am - 5.00pm
www.cambridge-news.co.uk/holidays
These holidays are organised by companies independent of Cambridge Newspapers Ltd

01223 434385

YOUR GUIDE TO MOVING HOME

1 **Moving home can be a complicated business and, in the hectic run to the big day, it is all too easy to forget something vital. The Property News offers their readers this handy checklist that should help avoid major pitfalls. We suggest you tick off the items as you deal with them...**

WITH FOUR WEEKS TO GO:

- ☐ Get estimates from removal companies, checking that comprehensive insurance cover is available against damage or loss. Is there a packing and unpacking service? Confirm the date of your move with the firm you have chosen.
- ☐ Check on your home contents insurance policies to ensure that you are covered for the move, and covered at your new address.
- ☐ Make arrangements for your gas and electricity meters (plus water meters where relevant) to be read and all your appliances to be disconnected on the day of your move.
- ☐ Arrange to take over gas and electricity at your new address, and make sure that all appliances will be properly fitted, plumbed or connected.
- ☐ Notify British Telecom and ask them to make the necessary arrangements for a final account at your present address, and for taking over or installing telephone facilities at your new home.
- ☐ Arrange for change of address cards to be printed.

WITH TWO WEEKS TO GO:

- ☐ Confirm all arrangements, times etc, for meter readings, disconnections and reconnections, with authorities and with your buyer and seller.
- ☐ Make sure you have a good stock of packing materials, including sturdy boxes and plenty of string and sticky tape.
- ☐ Begin to throw out unwanted items from attics, wardrobes. What you really don't want you may as well dump now, or send to charity. It's a great time for a good sort out!

WITH ONE WEEK TO GO:

- ☐ Send off change of address cards.
- ☐ Arrange and pay for automatic redirection of your mail by the Post Office.
- ☐ Cancel and pay up accounts for routine delivery services such as milk, groceries, fuel and your Cambridge Evening News. Re-organise these deliveries for your new address.
- ☐ Defrost refrigerators in preparation for move and, if you are moving a freezer and its contents, turn it up to maximum for a couple of days before you move.

WITH ONE DAY TO GO:

- ☐ Complete your packing except for those items you are likely to need overnight, and prepare a picnic for moving day.
- ☐ Have a large enough cash 'float' available to deal with unexpected expenses, and make sure you have collected documents and valuables together in a safe place.
- ☐ Cover carpets which are being left behind, so as to minimise damage during furniture removal.
- ☐ Check through previous lists to make sure nothing has been overlooked, then enjoy a worry-free early night!

2 ON MOVING DAY:

- ☐ Strip beds and pack bedding and nightclothes.
- ☐ Pack items for washing/toiletries.
- ☐ Take down curtains.
- ☐ Take up rugs, carpets, floor coverings, as required.
- ☐ Dismantle any light fittings etc., not included in the sale.
- ☐ Turn off electric appliances.
- ☐ Disconnect cooker.
- ☐ Turn off boiler/central heating.
- ☐ Turn off water.
- ☐ Read gas meter.
- ☐ Read electricity meter.
- ☐ Secure all windows.
- ☐ Lock all doors.
- ☐ Leave key as arranged with new owners.
- ☐ On arrival at your new home, unpack slowly and methodically so that you can check for loss or damage.

3 EXTRA HINTS FOR A SMOOTH MOVE...

WHO TO NOTIFY:

- ☐ Banks.
- ☐ Building Societies.
- ☐ Credit companies.
- ☐ Insurance companies.
- ☐ Gas, Electricity and Water Boards.
- ☐ Telephone company.
- ☐ Local Authority (Rating Department).
- ☐ Driving Licence authorities.
- ☐ Inland Revenue.
- ☐ Store cards and accounts.
- ☐ Other lease, hire or rental companies.
- ☐ Employer.
- ☐ Doctor.
- ☐ Dentist.
- ☐ Schools.
- ☐ Professional Bodies/Trade Unions.
- ☐ Motoring organisations.
- ☐ Newsagent.
- ☐ Friends and relatives.

UN978431

COMPANIONS

Call FREE 0800 056 5590

Let us help you find love this summer! Call TODAY!

WOMEN seeking MEN

IF YOU'RE looking for exciting fun possibly leading to more - then look no more. 100% discretion. Call **0909 105 1197 or text DATE209 to 88300.**

ARE YOU IN NEED OF SOME FUN? Bored or Lonely? **CALL 0905 232 0899 NOW** and exchange phone numbers with women or just listen to them talking to you!

CARING affectionate, loyal female, likes countryside, coast, walks, seeks honest male, 58-70 with GSOH and similar interests for LTR. **Tel No: 0905 670 0223 Box No: 238167**

58YR old female, likes good company, travel, walks, theatre, concerts, seeks male to share pleasures with. **Tel No: 0905 670 0223 Box No: 238035**

JACKIE 39, tall, single mum, likes nights in/out, walks, dogs, seeks single dad/male with GSOH for friendship, maybe more. **Tel No: 0905 670 0223 Box No: 237737**

ATTRACTIVE stylish blonde, slim, young 52, likes music, pubs, meals out, seeks honest, sincere male for friendship/LTR. **Tel No: 0905 670 0223 Box No: 237694**

ASIAN lady, mid 60's, likes gardening, cooking, socialising, outings, seeks gent. **Tel No: 0905 670 0223 Box No: 237563**

FUN loving, easy going, single mum, 26, seeks kind, caring, honest male, 28-35, with GSOH. **Tel No: 0905 670 0223 Box No: 221015**

HAPPY bubbly Gemini, seeking soul mate, 36-45. **Tel No: 0905 670 0223 Box No: 201148**

FEMALE seeks male for nights in/out. **Tel No: 0905 670 0223 Box No: 196186**

FEMALE 50, likes meals out, cinema, walks, pubs, gardening, caring nature, seeks similar guy. **Tel No: 0905 670 0223 Box No: 196081**

MID 40s green eyed lady, gorgeous smile, seeks kind, caring, passionate male to share good times with. Especially at home if compatible. **Tel No: 0905 670 0223 Box No: 237342**

BEAUTIFUL blue eyed woman 39, blonde hair, seeks respectful, attractive male who loves cosy nights in on the sofa! Call to hear more. **Tel No: 0905 670 0223 Box No: 237343**

TALL slender, blonde female, 58, blue eyes, glam, adventurous, seeks tall, N/S, black male for friendship and love. **Tel No: 0905 670 0223 Box No: 232623**

LINDA 48, N/S, 5ft 9ins, seeks professional male, 40-54 with GSOH for fun, friendship and socialising. **Tel No: 0905 670 0223 Box No: 234401**

ATTRACTIVE solvent female, loves life and lives it to the full, but would prefer to share it with someone special. **Tel No: 0905 670 0223 Box No: 228967**

VERY attractive blonde haired female, just wants to have some fun, seeks similar male with GSOH who can show me a trick or two. You must be willing to accommodate. **Tel No: 0905 670 0223 Box No: 237344**

ATTRACTIVE widowed, extremely young looking lady, good figure, would like to meet that someone special. Seeking an interesting man thoughtful guy who can make me smile! **Tel No: 0905 670 0223 Box No: 237345**

FEMALE 36, 5ft 2ins, GSOH, various interests, WLTM fun, caring male. **Tel No: 0905 670 0223 Box No: 219593**

ATTRACTIVE honest, caring, loving, female, seeks male, for LTR. **Tel No: 0905 670 0223 Box No: 219443**

I will make you giggle and feel good about yourself! **Tel No: 0905 670 0223 Box No: 216648**

ARE you the person who can put a satisfied smile on my face? Call me if you're a lovely, attentive, thoughtful man of any age/looks. I seek your company. **Tel No: 0905 670 0223 Box No: 237346**

40S fit and attractive lady, loves a laugh, looking for no strings fun times. **Tel No: 0905 670 0223 Box No: 237347**

BEAUTIFUL busty girl, independent, sexy and very modest, piercing green eyes, likes to keep fit, WLTM attractive male. **Tel No: 0905 670 0223 Box No: 237350**

ATTRACTIVE slim female, 42, bubbly, outgoing, fun, seeks special someone for lots of romance. **Tel No: 0905 670 0223 Box No: 236622**

BUBBLY easygoing female, 43, seeks male for friendship and cuddles. **Tel No: 0905 670 0223 Box No: 233412**

FEMALE 47, seeks loving, honest male, 38-55 for friendship, maybe more. **Tel No: 0905 670 0223 Box No: 233339**

PETITE dark haired female, 5ft. I need a pair of strong, loving arms tight around me! Call and leave a message if you're that person. **Tel No: 0905 670 0223 Box No: 237351**

CALL me if you think you're a match for me. Must be spontaneous and always ready for a challenge! **Tel No: 0905 670 0223 Box No: 237448**

CUDDLY happy female, 47, 5ft 7ins, GSOH, WLTM likeminded person, for fun and laughter. **Tel No: 0905 670 0223 Box No: 224389**

FEMALE 5ft 10ins, N/S, looking for Mr Right who would be tall, romantic and looking for a relationship. **Tel No: 0905 670 0223 Box No: 196847**

FEMALE 38, 5ft 7ins, medium-large build, GSOH, seeks caring male with GSOH for fun and friendship. **Tel No: 0905 670 0223 Box No: 195914**

BRUNETTE babe mid 20s, fit and busty, seeking an equally fit male to team up with. **Tel No: 0905 670 0223 Box No: 237450**

FUN and exciting babe seeks male for no strings fun times, friendship, maybe more. **Tel No: 0905 670 0223 Box No: 237452**

ATTRACTIVE blue eyed blonde, slim elegant lady, likes to be wined and dined then home for night cap! Seeking a good looking male with GSOH. **Tel No: 0905 670 0223 Box No: 237453**

GOOD looking 20yr old female, seeks attractive male, 20-30 for possible relationship. **Tel No: 0905 670 0223 Box No: 206155**

ATTRACTIVE 43yr old home loving female, seeks male, 45-55 for friendship, possible relationship. **Tel No: 0905 670 0223 Box No: 203847**

BUBBLY attractive 60yr old female, caring, genuine, seeks similar male for friendship/relationship. **Tel No: 0905 670 0223 Box No: 203804**

56 year old lady, curvy, loyal and trustworthy, seeks honest, genuine male. **Tel No: 0905 670 0223 Box No: 232923**

CURVY caring black female, likes nights in/out, music, movies, seeks honest, genuine male for friendship/relationship. **Tel No: 0905 670 0223 Box No: 228243**

RUSSIAN female, 45, seeks nice, friendly male, 47-58, for friendship/LTR. **Tel No: 0905 670 0223 Box No: 220504**

CARING 56yr old lady with fun loving attitude to life and GSOH, seeks similar, genuine male for friendship. GSOH essential. **Tel No: 0905 670 0223 Box No: 210271**

NICE female, 52, seeks nice boy, 47-65. **Tel No: 0905 670 0223 Box No: 230280**

QUIET gentle female, enjoys music, travel, home life, seeks similar gent, 60-70 for happy LTR. **Tel No: 0905 670 0223 Box No: 226096**

BUSTY blonde 30, likes nights in, bingo, seeks similar male to share fun with. **Tel No: 0905 670 0223 Box No: 225007**

FEMALE 62, seeks loving, honest male, for friendship and affection. **Tel No: 0905 670 0223 Box No: 224710**

SLIM lady, very caring, loving and honest, so much love to give, to the right person. **Tel No: 0905 670 0223 Box No: 223041**

LARGE bubbly, outgoing, fun loving lady looking for someone special. **Tel No: 0905 670 0223 Box No: 205450**

FEMALE 32, Portuguese, seeks male for friendship, maybe more. **Tel No: 0905 670 0223 Box No: 199408**

LEAH 32, slim, seeks male for fun times, maybe more. **Tel No: 0905 670 0223 Box No: 191584**

WELL kept 65yr old female, likes holidays, meals out, seeks likeminded male for laughter, companionship, maybe more. **Tel No: 0905 670 0223 Box No: 225134**

Text Chat!

Get Chatting NOW!

Send DATE509 To 88300

Or for even more fun text JM69 to 85252

BUBBLY blonde, 48, loving, caring, GSOH, seeks soul mate. **Tel No: 0905 670 0223 Box No: 221231**

YOUNG 60yr old female, slim, 5ft 6ins, shoulder length brown hair, likes travel, cooking, seeks similar aged male. **Tel No: 0905 670 0223 Box No: 217892**

ATTRACTIVE fit, slim, young 50, loves dancing, dining, walking and log fires, seeks genuine, N/S gentleman with GSOH to share fun with. **Tel No: 0905 670 0223 Box No: 214386**

ATTRACTIVE well kept 60yr old female, enjoys life, seeks similar male for nights out and friendship. **Tel No: 0905 670 0223 Box No: 211493**

KIND hearted 48yr old blonde, 5ft 3ins, seeks loving from a genuine, good time, kind man. **Tel No: 0905 670 0223 Box No: 211463**

THOUGHTFUL female, young at heart, enjoys life, seeks kind, intelligent gent, 50-60 for happy, kind relationship. **Tel No: 0905 670 0223 Box No: 207857**

ATTRACTIVE blonde female, 43, seeks male, 38-48 for friendship, maybe more. **Tel No: 0905 670 0223 Box No: 204909**

41YR old divorced female, seeks male for friendship, nights out, cuddles and fun times. **Tel No: 0905 670 0223 Box No: 196314**

HAPPY smiley girlie, 24, likes evenings in/out, looking for gentleman to share them with. **Tel No: 0905 670 0223 Box No: 195250**

ATTRACTIVE blonde, sporty female, likes countryside, walks, animals, seeks professional, N/S male, 48-55 for serious relationship. **Tel No: 0905 670 0223 Box No: 231648**

18YR old female, GSOH, shy, cheeky, friendly, likes animals, seeks male for friendship, maybe more. **Tel No: 0905 670 0223 Box No: 230570**

SUSAN 31, 5ft 8ins, dark hair, likes motorbikes, cars, seeks tall, N/S guy with similar interests. **Tel No: 0905 670 0223 Box No: 229971**

KIND happy, active, intelligent female, seeks similar gent, 60-70 for loving LTR. **Tel No: 0905 670 0223 Box No: 227102**

COUNTRY loving female, 55, slim, dark blonde, seeking similar male, 50-60, for friendship, maybe more. **Tel No: 0905 670 0223 Box No: 225707**

42YR old female, 5ft 2ins, slim, N/S, GSOH, likes simple things, nights in/out, walks, seeks trustworthy, honest, loyal male with similar interests for LTR. **Tel No: 0905 670 0223 Box No: 221360**

MATURE attractive woman, seeks mature male to be ballroom dancing partner. **Tel No: 0905 670 0223 Box No: 219656**

ATTRACTIVE bubbly, single mum, 36, 5ft 4ins, green eyes, long brown hair, nice smile, looking for male for friendship/relationship. **Tel No: 0905 670 0223 Box No: 217913**

FEMALE 29, seeks male, 25-45, for fun and smiles. **Tel No: 0905 670 0223 Box No: 217058**

63YR old divorced lady, easygoing, GSOH, looking for friendship/relationship. **Tel No: 0905 670 0223 Box No: 211231**

43 year old fun loving girl seeking a bit of fun and excitement. **Tel No: 0905 670 0223 Box No: 197937**

NON-MATERIALISTIC female with morals, 38, GSOH, WLTM guy, non-cheating/lying or play mind games, would be awesome. **Tel No: 0905 670 0223 Box No: 219251**

GORGEOUS slim 46yr old blonde, great legs, seeks friendly male for fun nights out. **Tel No: 0905 670 0223 Box No: 227400**

PETITE attractive female, 37, passionate, bubbly, likes eating out, nights in, GSOH, seeks similar man. **Tel No: 0905 670 0223 Box No: 218172**

SENSUAL 40yr old, slim, blonde hair, blue eyes, WLTM sensual man to share nights in with. **Tel No: 0905 670 0223 Box No: 236530**

SHY single mum, 25, curvy, 5'7, brown hair/eyes, very sociable, enjoys nights in/out, seeks tall, handsome, fun male. , **Tel No: 0905 670 0223 Box No: 219237**

COLLEEN 60, widow, new to area, blonde hair, blue eyes, seeks caring male for fun, friendship, maybe more. **Tel No: 0905 670 0223 Box No: 235734**

CHRISTINE 5ft 2ins, brown eyes/hair, easygoing, caring, independent, self employed and knows what a 50/50 relationship is! **Tel No: 0905 670 0223 Box No: 235481**

HONEST kind, loving female, 18, GSOH, shy, cheeky, brown hair, blue eyes, 5ft 1ins, medium build, seeks similar male. Single dad welcome. **Tel No: 0905 670 0223 Box No: 233099**

ATTRACTIVE Russian female, 45, enjoys music, cooking, countryside, seeks intelligent male, for friendship/relationship. **Tel No: 0905 670 0223 Box No: 220259**

56YR old female, blonde, blue eyes, medium build, smoker, non drinker, honest, caring, romantic, seeks male for LTR and good times. **Tel No: 0905 670 0223 Box No: 236383**

DEBBIE 42, divorced, single mum, likes gym, swimming, walks, pubs, seeks male, 42-48 for fun and friendship. **Tel No: 0905 670 0223 Box No: 236210**

ATTRACTIVE female, 36, GSOH, seeks N/S male for fun and friendship. **Tel No: 0905 670 0223 Box No: 235335**

FUN loving 38yr old female, slim, attractive, likes motor sport, pubs, cinema, eating out, seeks male for LTR. **Tel No: 0905 670 0223 Box No: 234332**

OUTGOING professional female, over 50, WLTM male similar age for friendship and outings. **Tel No: 0905 670 0223 Box No: 233451**

ADVENTUROUS female, seeks gent, 60 plus who enjoys travel and lifes simple pleasures. **Tel No: 0905 670 0223 Box No: 232954**

YOUNG at heart female, 51, well built, blonde, independent, loving, caring, seeks similar male for LTR. **Tel No: 0905 670 0223 Box No: 232939**

SINGLE working mum, loves animals, music, seeks N/S, kind, loving male for fun times. **Tel No: 0905 670 0223 Box No: 225076**

GENUINE caring, affectionate female, early 60's, seeks honest, kind gent, 60-70 with GSOH for friendship, hopefully LTR. **Tel No: 0905 670 0223 Box No: 224328**

EASY going, shy blonde, 5ft 2ins, seeks fun loving, romantic male, for LTR. **Tel No: 0905 670 0223 Box No: 221989**

BUBBLY slim, attractive female, 35, seeks soul mate. **Tel No: 0905 670 0223 Box No: 218569**

WIDOW 71, seeks someone for friendship, for meals out, possibly holidays. **Tel No: 0905 670 0223 Box No: 217824**

61YR old female, medium build, likes walks, holidays, own home, solvent, fit, healthy, seeks similar male. **Tel No: 0905 670 0223 Box No: 216551**

YOUNG in ways/heart and outlook, likes music, singing, gardening, seeks male for companionship. **Tel No: 0905 670 0223 Box No: 209955**

52YRS old, 5ft 2ins, medium build, seeks soul mate who enjoys life. **Tel No: 0905 670 0223 Box No: 207906**

WIDOW 58, happy, enjoys most things in life, seeks special male. **Tel No: 0905 670 0223 Box No: 204354**

SUE 53, petite, likes meals out, nights in/out, seeks loving, caring male with similar interests. **Tel No: 0905 670 0223 Box No: 198561**

FEMALE 52, likes nights in/out, seeks similar gent for friendship, maybe more. **Tel No: 0905 670 0223 Box No: 198241**

Did You Know?

You can now send and receive pictures to your mobile!!

Send in your photo to **0779 366 6363** followed by your *mailbox* and *PIN number*.

If you like the sound of an advert that has a ▣ next to it, then this advertiser has sent in their photo!! To receive a copy of the photo to your mobile phone simply text:

CAMBS**(space)mailbox no.* and send to ***88833.

BLONDE single mum, 30's, 5ft 9ins, seeks nice male, 25-40 for friendship/relationship. Single dad welcome. **Tel No: 0905 670 0223 Box No: 196848**

45YR old female, likes outdoors, cycling, camping, walks, theatre, pink champagne, seeks special male. **Tel No: 0905 670 0223 Box No: 234813**

FEMALE 58, likes art, gardening, nature, meals out, films, reading, seeks N/S, genuine male, 48-60 with friendly personality for LTR. **Tel No: 0905 670 0223 Box No: 233914**

MEN seeking WOMEN

IF YOU'RE looking for exciting fun possibly leading to more - then look no more. 100% discretion. Call **0909 105 1197 or text DATE209 to 88300.**

MALE 44, slim, 5ft 11ins, fun loving, considerate, loyal, likes nights in/out, France, cinema, meals out, seeks female for friendship, possible romance. **Tel No: 0905 670 0223 Box No: 238124**

KISSES cuddles, passion! Male 45, seeks bubbly, naughty female, 45 plus to share TLC and fun times. **Tel No: 0905 670 0223 Box No: 237736**

SUCCESSFUL male, 38, caring, loving, seeks similar female for fun, love and romance. **Tel No: 0905 670 0223 Box No: 237646**

GORDON 56, N/S, likes singing, guitar, seeks practical female, 50's who is attractive and fashionable. **Tel No: 0905 670 0223 Box No: 237172**

EASYGOING fun loving male, 48, romantic, likes theatre, country walks, nights in/out, seeks caring female for LTR. **Tel No: 0905 670 0223 Box No: 205603**

GENUINE affectionate male, 49, divorced, seeks affectionate female for friendship, possible relationship. **Tel No: 0905 670 0223 Box No: 235412**

RETIRED widower, easygoing, educated, GSOH, WLTM attractive female to share time with, maybe more. **Tel No: 0905 670 0223 Box No: 202457**

59YR old, divorced male, caring, loving, easygoing, romantic, WLTM female to share his life with. **Tel No: 0905 670 0223 Box No: 221663**

ATTRACTIVE male, 45, new to area, seeks female, 30-55 for fun, friendship, maybe more. **Tel No: 0905 670 0223 Box No: 199720**

PETE 59, 5ft 10ins, fair hair, N/S, likes gardening, animals, socialising, music, seeks female with similar interests for friendship/LTR. **Tel No: 0905 670 0223 Box No: 191789**

48YR old male, easygoing, reliable, caring, likes socialising, nights in/out, theatre, seeks female for fun times, maybe more. **Tel No: 0905 670 0223 Box No: 227086**

FUN loving 31yr old male, happy, honest, confident, seeks female, 29-33 with GSOH for fun times, maybe more. **Tel No: 0905 670 0223 Box No: 225261**

OPEN honest male, 47, no ties, seeks honest genuine female, to love and be loved. **Tel No: 0905 670 0223 Box No: 224571**

CLIVE 55, young looking, romantic, loyal, trustworthy, honest, seeks similar female for relationship. **Tel No: 0905 670 0223 Box No: 221493**

23YR old single male, loves music, films, looking for excitement and something new. **Tel No: 0905 670 0223 Box No: 194742**

FUN loving male, 48, romantic, likes London, theatre, walks, meals out, nights in, seeks female for LTR. **Tel No: 0905 670 0223 Box No: 193443**

GENUINE widower, 65, N/S, solvent, many interests, no ties, seeks N/S female, 57-65 for friendship and outings. **Tel No: 0905 670 0223 Box No: 217531**

66YR old male, caring, loving, honest, affectionate, likes meals out, holidays, country pubs, gardening, DIY, seeks female, 60-70 for fun, romance/LTR. **Tel No: 0905 670 0223 Box No: 204350**

ATTRACTIVE stylish gent, young 62, slim, active, N/S, enjoys good food, walking, photography, aviation, seeks fashionable lady with similar interests for LTR. **Tel No: 0905 670 0223 Box No: 231996**

NICE looking, easygoing, professional gent, 53, charming, sincere, seeks female for quality times/LTR. **Tel No: 0905 670 0223 Box No: 216259**

SINGLE dad, 42, 6ft, honest, caring, GSOH, seeks genuine female, 30-43 for friendship/relationship. **Tel No: 0905 670 0223 Box No: 216153**

WEALTHY generous gent, wishes to pamper female who enjoys romantic nights in with cuddles and kisses. **Tel No: 0905 670 0223 Box No: 206559**

GOOD looking male, 54, likes countryside, meals out, holidays, walks, seeks nice female to share interests with. **Tel No: 0905 670 0223 Box No: 197321**

STEVE 47, genuine, full of life/laughter, wants to make someone laugh and share good times with. **Tel No: 0905 670 0223 Box No: 194421**

ROMANTIC male, 43, average looks, likes wining, dining, beach walks, seeks female for friendship, maybe more. **Tel No: 0905 670 0223 Box No: 235374**

MALE biker, 50, 6ft, smoker, GSOH, seeks tall, slim female into bikes and rock music. **Tel No: 0905 670 0223 Box No: 234448**

SIMON 38, 6ft, fair hair, medium build, grey eyes, loyal, tactile, honest, seeks female to share the finer things in life. **Tel No: 0905 670 0223 Box No: 205572**

66YR old male, medium build, easygoing, affectionate, caring, honest, likes holidays, meals out, seaside, DIY, seeks female, 60-70. **Tel No: 0905 670 0223 Box No: 206863**

MALE 38, slim, attractive, likes meals out, cinema, travel, seeks female, any age for LTR. **Tel No: 0905 670 0223 Box No: 199085**

QUIET easygoing, mid 40's male, N/S, seeks female N/S for friendship, maybe more. Likes cinema, music and gardening. **Tel No: 0905 670 0223 Box No: 236397**

37YR old attractive male, GSOH, loyal, romantic, seeks attractive, genuine, loyal female, 30-37 for LTR. Single mum welcome. **Tel No: 0905 670 0223 Box No: 235344**

ANDREW 48, divorced, solvent, likes travel, nights in/out, seeks special female, 30plus. **Tel No: 0905 670 0223 Box No: 234831**

BUILDER 45, kind, romantic, tactile, seeks female, 25-45 for fun and romance. **Tel No: 0905 670 0223 Box No: 232832**

FREE spirited 40's guy, sensitive, educated, fun, has values, likes depth, culture, real people, seeks intelligent, sensitive female, 28-48 for friendship. **Tel No: 0905 670 0223 Box No: 226788**

GAY/FRIENDSHIP seeking

GUYS - Talk and date gay men who are on the Instant Message Exchange line at the same time as you. Discretion assured. Call now on **0909 105 9846** or **TXT: GAY209** to **85252.**

ROBERT likes nights out, seeks male for fun and friendship. **Tel No: 0905 670 0223 Box No: 238005**

ATTRACTIVE fit male, 34, dark hair, easygoing, seeks slim, younger male for no strings fun. **Tel No: 0905 670 0223 Box No: 226259**

ADULT interests

IF you're looking for adult fun and not a long term relationship in any area call **0905 670 0226 or text FLIRT209 to 88300.**

Call to place your FREE ad
0800 056 5590

Leave your 20 word advert Remember to leave your mobile number if you wish to receive a text alert when are left a message. Send in your photo! Simply text your photo to **0779 366 6363** followed by your mailbox and PIN number.

Call to reply to an advert
0905 670 0223

Simply dial the number below the advert and input the six digit box number! Follow our simple, easy to understand instructions and before you know it you could be listening to your future partner! leave them a message, make it a good one and check for replies. It really is that easy!

Call to retrieve responses
0905 670 0224

Have your pin & box numbers ready, as you will need both of these to pick up your messages. You never know, today could be the day you meet your new partner so call now and check!

for help dial **0871 434 4131** Mon-Fri, 9 to 5.
Alternatively, you can e-mail us at **support@jmediauk.co.uk**

Companions Text Match

Are you too busy to call? Always on the move? Don't have time to find a partner? well, this is the service for you! Text match is a fast and effective way of finding a new partner and has the convenience of only using texts!

Send **CHAT209** to **85252**
and start chatting today!

See peoples Pictures on your mobile!

If you like the sound of an advert - then see their picture on your mobile!

If an ad has a ▣ next to it, then the advertiser has sent in their photo. To receive a copy of the photo to your mobile phone, all you have to do is text: **CAMBS**(space)mailbox number and send to **88833**.

BE SENSIBLE: Meet in a public place and tell someone else where you are going. Dial 141 before returning a call to retain your confidentiality. **GUIDELINES:** We reserve the right to refuse or edit any ad for any reason. The advertiser assumes complete liability for the content of all replies to any advertisement or recorded message and for any claims made against this newspaper as a result thereof. The advertiser agrees to indemnify and hold this newspaper harmless from all costs, expenses, liabilities and damages resulting from or caused by the publication or recording placed by the advertiser or any reply to any such advertisement. **DATA PROTECTION:** Service provided by J Media UK, PO Box 56394, London SE1 0WT, 0871 434 4131. We will collect the details you provide, and may send you details of other services and events operated by us. We may pass your details onto this newspaper for marketing or ICSTIS for regulatory purposes. Your advert may appear in other newspapers. CALL CHARGES: 09056/0907 calls cost £1.20/min from a BT Landline. 0909/0906/090523/ 0908 calls are £1/min. 0779 cost 25p. 0808/0800 calls are FREE. Mobile & Payphone charges will vary. TEXT 87211/ 89433/85252/88300 cost £1.50 per message, min 2 messages. 88833 Texts cost £1.50 per msg. To use this service your mobile must be compatible, if not contact your network provider. To unsubscribe to text alerts, text STOP DATING to 83426. For full T&Cs see online. **WC 280607**

ELY WEEKLY NEWS

PROPERTY

To see more property log on to: www.cambridge-news.co.uk/property

Homes to rent

Page 65

Ely's biggest property guide

See page 24

THREE-STOREY HOME

Just some of the estate agents whose properties are featured inside

Januarys
TuckerGardner
DAVIDCLARK & COMPANY
RUSSELLS
BP HOMES
pocock&shaw
Cheffins
william h brown
Abbotts
Harris & Co
HM HARRISON MURRAY
haart

PROPERTY

A well presented townhouse

THIS beautifully presented three-storey townhouse is situated in Beresford Road, Ely, and is on the market for £245,000. The accommodation includes an entrance hall, cloakroom, utility/laundry room, garden room with French-style doors, and a study/fourth bedroom on the ground floor. The first floor has a sitting room, dining room and fitted kitchen, and a master bedroom with en suite shower room, two further bedrooms and a bathroom can be found on the second floor. Outside there is a private shared driveway to the front with an integral garage. The rear garden is laid mainly to lawn with a paved patio area. Viewing is by prior arrangement with Abbotts Countrywide on (01353) 666502.

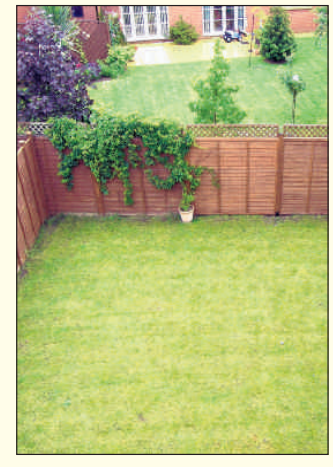

Living the high life in a modern property with a balcony

THIS modern detached house with lovely riverside views is situated in Lynn Road in the village of Littleport, and is on the market for £375,000. The accommodation includes an entrance hall, sitting room, dining room, kitchen/breakfast room, cloakroom, balcony, master bedroom with en suite shower room, two further bedrooms and a bathroom.
Outside, a five-bar wooden gate leads to a shingle front garden and driveway, and there is access to the river bank at the rear.
Viewing is by prior arrangement with Abbotts Countrywide on (01353) 666502.

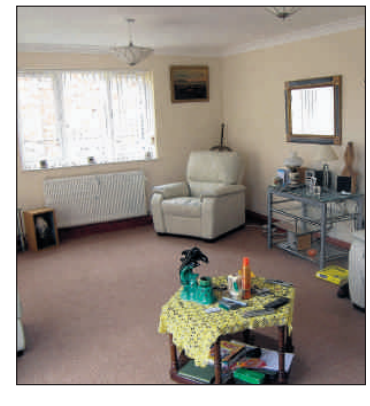

PROPERTY

A hamlet home

THIS modern home is located in the popular hamlet of Black Horse Drove, near Littleport. The property, which is on the market for £154,950, is in a lovely position overlooking farmland to the rear.
The accommodation includes an entrance hall, living room, refitted kitchen/breakfast room, utility room, three bedrooms and a family bathroom.
Outside there is a garage, a driveway and a garden to rear.
For more information contact Russells on (01353) 865910.

Some flexible Ely living

Barratt are urging Ely house-hunters looking for an adaptable home to come and see their latest show home at Bishopsgate – the three-storey Glenkirk.

With four bedrooms, and a WC or bathroom on each level, the housetype offers flexible and spacious accommodation. And with a rising number of homeowners now renting a room to cover mortgage costs, the Glenkirk provides various options for self-contained areas.

A good example of this is at ground floor level, with bedroom 4 and a cloakroom. Both are separate from the other bedrooms in the home and enjoy a 'private area'. It would also suit a teenager who wants their own space, or a home office.

Downstairs also has a welcoming hallway, and a highlight of the home is the impressive and unusually spacious kitchen/dining room, which has a pleasant outlook to the rear garden through the French doors.

The first floor has bedroom 3 and a bathroom which, once again, would suit homeowners wishing to rent the room out, or for a teenager. There is also a spacious lounge with an abundance of natural light.

The top floor has two double bedrooms and another bathroom. This flexibility gives the owners their own bathroom, without having to disturb others on the floor below. Due to high demand, only five Glenkirk styles remain and all overlook an open green space. Prices currently start at £233,700 and include a single garage.

Other properties on release include two-bedroom apartments and three-bedroom homes starting from £151,600.

The development, on Kings Avenue, is open daily from 11am to 6pm – call (01353) 661810 for more information.

Spacious detached house

OFFERS in the region of £399,950 are invited for this spacious modern detached residence which is well situated on a corner plot in Lion Court, a small select cul-de-sac in Haddenham. The property, which enjoys views to the rear, is in a convenient location for the village's amenities.
The exceptionally well-presented accommodation includes a spacious reception hall, cloakroom, sitting room, dining room, study, fitted kitchen/breakfast room, utility room, master bedroom with dressing area and en suite shower room, second bedroom with spacious en suite shower room, two further bedrooms and a family bathroom.
Outside there is a double garage and parking, a front garden area and well-stocked, attractive gardens to the side and rear.
Viewing is by arrangement with Pocock & Shaw on (01353) 668091.

win your mortgage paid for a year*

Plus, buy now - pay nothing until 2008**

- 5% deposit paid
- £500 legal fees paid**
- £400 letting fees paid**
- Rent guarantee insurance**
- Carpets included
- Kitchen includes full range of white goods

Just think what you could buy with an extra £500 a month? Be one of the first residents of King's Lynn's most sought after contemporary development and you could find out!

Don't wait. For a brochure or further details please contact sole agent William H Brown of King's Lynn
Tel: 01553 771 337 www.sequencehome.co.uk
Email: kingslynn@sequencehome.co.uk

*maximum monthly mortgage repayments £500. Terms & conditions apply.
**Subject to exchange within 28 days. £250 reservation fee applies.
Offers apply to the first 10 units only. Terms and conditions apply.

Richard BAKER
Chartered Surveyor & Valuer
Independent Surveyor of Residential & Commercial Property in Cambridgeshire & beyond
RICS Homebuyers Reports & Building Surveys
Valuations for all purposes
Tel: 01480 830063 Fax: 01480 830156
Mobile: 07973 505770
www.rb-surveyors.co.uk email:enquiries@rb-surveyors.co.uk
ROSECOURT, KIDMANS CLOSE, HILTON, HUNTINGDON PE28 9QB
UN977811

CHURCHGATE PROPERTY
CHARTERED SURVEYORS
Building Surveys • Valuations
Homebuyers Reports • Planning
Ring for a free quotation
Tel: 01353 727000
www.churchgateproperty.co.uk
UN977834

CHURCHGATE PROPERTY
CHARTERED SURVEYORS
Building Surveys • Valuations
Homebuyers Reports • Planning
Ring for a free quotation
Tel: 01353 727000
www.churchgateproperty.co.uk
UN975806

WANT TO MOVE BUT CAN'T AFFORD TO?
WHY NOT EXTEND YOUR EXISTING HOME?
GREG SABERTON DESIGN
ARCHITECTURAL SERVICES
Professional friendly services.
Houses, extension, garages etc...
From conception to completion, planning and building regulations approval at low costs.
For FREE advice call:
01353 860084 or 07881 902789
Visit new website www.gregsabertondesign.co.uk
UN973174

FOR SALE
HADDENHAM, ELY
20.55 ACRES OF AMENITY GRASSLAND/LEISURE LAND
Situated in a quiet rural location.
Contact:
CHEFFINS
25 Market Place, Ely, Cambs CB7 4NP
Tel: 01353 662405
UN977913/207

Independent Mortgage Advice
First time buyers • Remortgages, Home Movers • Buy to let • Key Worker
T: 0845 603 12 62
Visit our online mortgage calculator
www.cathedralmortgagesolutions.co.uk
CATHEDRAL MORTGAGE SOLUTIONS LTD
Your home may be repossessed if you do not keep up repayments on your mortgage
We can be paid by commission or a fee of 1% of the loan, or a combination of both
Upper Floor • 4 Fore Hill • Ely • Cambs • CB7 4AF

PROPERTY

Spacious detached house

OFFERS in the region of £235,000 are invited for this exceptionally spacious non-estate detached house, which has been considerably improved over the last year. The property is in The Butts, Soham, and a viewing is highly recommended.

The accommodation includes an entrance hall, cloakroom, sitting room, refitted kitchen/dining room, four bedrooms and a refitted bathroom.

Outside there is a long driveway with parking, a garage, and gardens to the front and rear.

Viewing is by arrangement with Pocock & Shaw on (01353) 668091.

Family home in the heart of a village

THIS substantial detached family home with a detached annexe is situated in Hitches Street in the heart of the village of Littleport, and has a guide price of £375,000.

The accommodation includes an entrance hall, cloakroom, study, dining room, drawing room, family room, kitchen, master bedroom with en suite shower room, four further bedrooms and a bathroom. The accommodation of the annexe includes a reception kitchen/dining room, lounge, and one bedroom with en suite shower room.

Outside there is a front garden with flower and shrub beds, ornamental trees, and a gravel driveway. The rear garden has a raised lawned area, a decked patio area, and flower and shrub beds and borders.

For more information contact TuckerGardner on (01353) 616130.

PROPERTY

A lovely private retreat

OFFERS in the region of £235,000 are invited for this attractive modern bay-fronted detached house in Henley Way, a cul-de-sac within a sought-after development less than a mile from the centre of Ely.
The accommodation includes an entrance hall, cloakroom, bay-fronted sitting room, fitted kitchen/dining room, utility room, conservatory, master bedroom with en suite, two further bedrooms and a family bathroom.
Outside there is driveway parking, a garage, and landscaped gardens to the front and rear.
Viewing is by arrangement with Pocock & Shaw on (01353) 668091.

Bungalow in village location

THIS deceptively spacious detached bungalow is situated in Elizabeth Court in the village of Sutton, and has a guide price of £245,000.
The bright and well presented accommodation includes an entrance porch, reception hall, lounge, dining room/study, kitchen/breakfast room, utility room, summer room, three bedrooms and a shower room.
Outside, the property is surrounded by lawned gardens with flower and shrub beds and borders.
There is also a driveway to the front leading to a single garage.
For more information contact TuckerGardner on (01353) 616130.

Cleveland
£235,000 - plot 12

Shropshire
£220,000 - plot 5

residential property
Cheffins

Lambert Gardens
Bellairs, Sutton, Near Ely

3 and 4 bedroom homes from
£185,000 to £245,000

Matthew Homes

63% now reserved

SHOW HOME
OPEN
10.00am - 5.00pm daily
01353 778103

- Main line Rail services from Ely to London Kings cross and Cambridge

01353 654900
www.cheffins.co.uk

Abbotts
Countrywide

UN977894ABB

Littleport
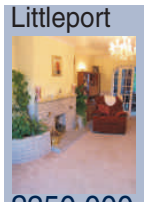
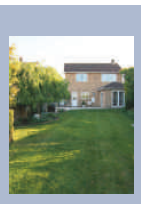
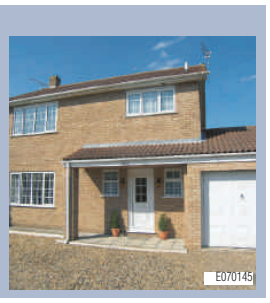

£250,000

Detached house with lounge, dining room, kitchen/breakfast room, utility, cloakroom, three bedrooms and family bathroom. Parking, garage, gardens.

Chatteris
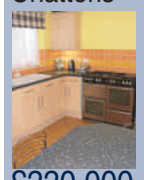

£220,000

Detached property offering lounge, dining room, kitchen/breakfast room, cloakroom, three bedrooms plus study/bedroom 4, family bathroom, garden and parking.

Chatteris
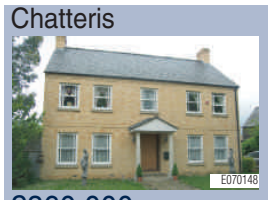

£360,000

Detached six bedroom property with lounge, dining room, fitted kitchen, utility, cloakroom. Ensuite to master, double garage and rear garden.

Manea
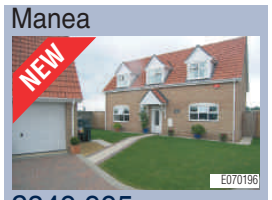

£349,995

Detached house offering sitting room, dining room, kitchen/breakfast room, study, four bedrooms, one ensuite and family bathroom. Garage and gardens.

Ely

£250,000

New detached four bedroom house with lounge, dining room, kitchen, cloakroom and bathroom. South facing garden, garage and parking.

Welney
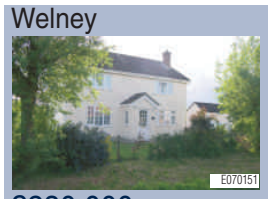

£230,000

Detached cottage offering three reception rooms, kitchen/breakfast room, three bedrooms and family bathroom. Garage and garden.

Tipps End

£215,000

Period semi detached cottage with lounge, dining room, library, kitchen, bathroom and three bedrooms. Garden and garage/wksp.

Soham
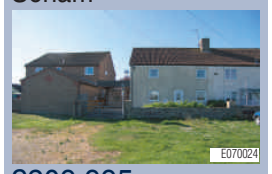

£209,995

Semi detached cottage, with lounge, kitchen/diner, utility, ground floor bathroom, four bedrooms and shower room. Views over the common.

Southery

£179,995

Three bedroom detached house with far reaching views. Lounge, fitted kitchen, cloakroom, garage and gardens. No upward chain.

Chatteris

£163,000

Semi detached house with sitting room, dining room, fitted kitchen, cloakroom, three bedrooms, master with wnsuite and family bathroom.

Littleport

£375,000

Modern detached house offering sitting room, dining room, kitchen/breakfast room, cloakroom, three double bedrooms, master with ensuite and family bathroom. Parking and garden plus balcony with river views. No upward chain.

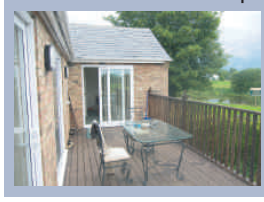

Ely

£300,000

Three storey house with ground floor guest suite, five further bedrooms, lounge, kitchen/diner, utility, two ensuites and study. Garden, garage and parking.

Ely

£245,000

Three storey semi detached property offering sitting room, dining room, kitchen, utility room, three bedrooms plus study and garden room. Garage and garden.

Upware
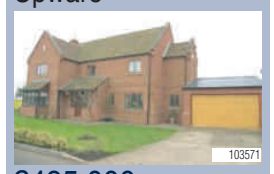

£495,000

Detached property with entrance hall, cloakroom, study, dining room, lounge, kitchen/breakfast room, utility, five bedrooms, two ensuites and bathroom.

Benwick
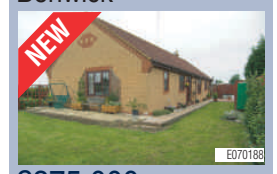

£375,000

Detached bungalow with three reception rooms, four bedrooms and two further loft rooms. Kitchen, utility, parking, workshop, large garden.

Christchurch
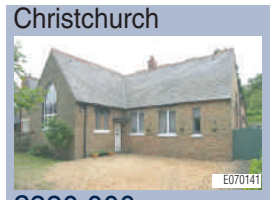

£320,000

Detached Victorian property with four bedrooms, three reception rooms, fitted kitchen and bathroom. Parking, gardens and out building.

Witchford

£270,000

Detached four bedroom with lounge, diner, kitchen, utility, cloakroom. En-suite to master bedroom, bathroom, garden, garage and parking.

Chatteris

£224,995

Detached house with lounge, dining room, kitchen, utility, cloakroom, garden room. Four bedrooms, en-suite and bathroom. Garage and garden.

Soham

£215,000

Attached chalet bungalow with lounge, dining and study area, kitchen/ breakfast room, 3 bedrooms, cloakroom, bathroom and garden.

Welney
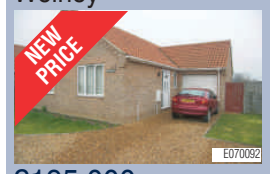

£195,000

Detached bungalow with lounge, fully equipped kitchen, three bedrooms (or two bedrooms and dining room) plus attached garage. No upward chain.

Sutton
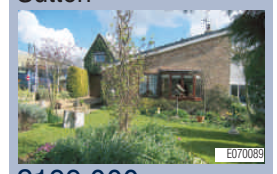

£199,000

We have more buyers wanting bungalows in Ely and the surrounding areas. Please call now for an appraisal of your home.

Witcham
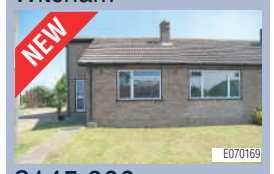

£145,000

End terraced bungalow with kitchen, lounge, bedroom, bathroom and nursery/study. Gardens. No upward chain.

Littleport
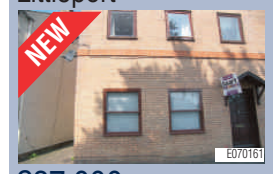

£87,000

Ground floor apartment with lounge, kitchen, double bedroom and bathroom. Ideal for first time buyer or as a buy to let investment.

www.abbotts.co.uk Ely 01353 666502

Buy in Spain the SAFE way

H2O homes overseas Countrywide

New release of 3 & 4 bedroom homes

3 Bedroom Homes from **£179,995***

4 Bedroom Homes from **£229,995**

5 Bedroom Homes from **£309,995**

Highfields
LITTLEPORT
CAMBRIDGESHIRE

RUSSELLS

Please call Russells on **01353 865 910**
Call our sales advisor on **01353 862 651**
Showhomes open daily **10.00am - 5.00pm**
Highfields, Ely Road, Littleport, Cambridgeshire CB6 1HQ

www.cannonkirk.co.uk

CANNON KIRK
homes

building a sense of place

Any Cannon Kirk home offer is subject to status, plot chosen and availability. Offers available on Legal Completion only. Prices and details correct at time of going to press.
Photograph shows a typical street scene at Highfields Littleport. *Price shown after 5% depsoit paid deduction.

Ely Cambridge Littleport Sawston Mayfair

01353 668294

7 Fore Hill, Ely, Cambs CB7 4AA

russellres.co.uk

RUSSELLS

UN978069/RR

NEW

Soham
£304,950

A spacious 4 bedroom townhouse sold with no chain.

Entrance hall, cloakroom, kitchen/breakfast room, lounge,ensuite, bathroom, enclosed courtyard rear garden and a double garage. A viewing is essential to appreciate the size of accommodation on offer.

Ely
£347,500

An extradinarily well presented 5 bedroom property which boasts many additional features.

Comprises entrance hall, cloakroom, lounge, dining room, kitchen/breakfast room, utility, study, 2 ensuites, family bathroom, double integeral garage & enclosed rear garden.

NEW PRICE

Sutton
£245,000

An older style detached property backing onto an orchard offering scope for development and renovation subject to planning permission.

3 bedrooms, 2 bathrooms, lounge, dining room, kitchen, conservatory and off street parking. Call now to view.

NEW

Soham
£355,000

A 5 Bedroom detached property situated on a private road.

Lounge, study area, dining room, conservatory, utility, kitchen/breakfast room, cloakroom enclosed gardens and double garage. Viewing highly recommended.

Stretham **£199,995**

An extremely spacious 2 bedroom extended character home which also has a loft room.

Further comprises lounge/diner, kitchen, entrance hall, family bathroom and a lovely mature garden which backs onto open countryside.

Ely **£198,500**

An immaculate & spacious 3 bedroom 3 storey townhouse in a quiet cul-de-sac location.

Comprises hall, cloakroom, kitchen, lounge/diner, master with ensuite & dressing area, enclosed rear garden & 2 allocated parking spaces. Call now to view.

NEW PRICE

Ely **£179,995**

A well presented 3 bedroom semi-detached property in a popular & quiet Cul-de-sac location.

Comprises entrance porch, cloakroom, lounge, kitchen/diner, bathroom, enclosed rear garden & garage en-bloc with off street parking.

NEW

Stretham **£179,995**

A spacious 3 bedroom detached property in this popular village.

Entrance porch, kitchen, dining room, lounge, 3 bedrooms, bathroom, integeral garage, parking & a rear garden backing onto open countryside.

Haddenham **£148,500**

A spacious 2 bedroom property overlooking the village green.

Comprises entrance porch, lounge/diner, kitchen, bathroom, enclosed rear garden and private parking in a residents car park.

Ely **£159,995**

A centrally located older style property offering spacious accommodation close to the city centre.

Comprises Lounge, kitchen, inner lobby, bathroom, 2 good size bedrooms and an enclosed rear garden. an immediate viewing is highly recommended.

NEW PRICE

Sutton **£105,000**

An ideal apartment for investment or FTB

Brand new accommodation comprises superb kitchen, 2 bedrooms allocated Off street parking and a gas central heating system. Sold with no chain an early viewing is highly advised.

Soham **£139,995**

Delightful Modern Home located in a popular modern development.

Comprises entrance hall, lounge, kitchen/breakfast room, two bedrooms, family bathroom, gardens to front and rear, also includes allocated parking.

A family firm with roots back to 1871

primelocation.com rightmove.co.uk The UK's number one property website NAEA Estate Agents RICS

Littleport Cambridge Ely Sawston Mayfair

01353 865910

20 Main Street, Littleport, Cambs CB6 1PJ

russellres.co.uk

RUSSELLS

UN978070/RR

NEW

Manor Place Littleport **£92,500**

Modern First Floor Apartment

Situated within this modern development, this apartment offers lounge/diner, kitchen, refitted bathroom, two bedrooms, communal gardens and allocated parking space. NO UPPER CHAIN.

NEW PRICE

Littleport **New Price £215,000**

Detached Bungalow on Generous Plot

With generous rear garden, ample off road parking, three bedrooms, kitchen, dining room, sun room and family bathroom. NO UPPER CHAIN

NEW

City Road Littleport **£195,000**

Modern detached Home in Non Estate Location

Greatly improved by the previous owners, the property boasts entrance hall, cloakroom, lounge/diner, refitted kitchen, three bedrooms, refitted bathroom, enclosed rear garden and garage with driveway.

NEW

Meadow Court littleport **£174,950**

Extended Family Home

Now offering entrance hall, lounge, dining room, kitchen, four bedrooms, bathroom, garage and driveway and garden to rear, call for full details.

NEW

Limes Close Littleport **£174,950**

Modern Home with outstanding Garden

Also benefiting from recently refitted kitchen and bathroom, three bedrooms, three reception rooms, garage and driveway, call now to avoid disappointment

NEW

Victoria Street Littleport **£177,500**

Period Home in Prime Location

Improved by the current owner, the property offers entrance hall, living room, dining room, refitted kitchen, three bedrooms, refitted bathroom, large rear garden, double garage and driveway.

NEW

Sandys Crescent Littleport **£159,950**

Modern Family Home in popular road

This semi detached three bedroom home includes entrance hall, living room, dining room, kitchen, family bathroom, enclosed rear garden, garage and driveway.

Broom Close Littleport **£145,950**

Semi Detached Bungalow close to village amenities

Entrance hall, living room, Kitchen/Breakfast room, two bedrooms, bathroom, allocated parking and rear garden.

Littleport **£175,000**

Greatly improved and extended family home

Two large reception rooms, refitted kitchen, Four Bedrooms, workshop and good sized garden. NO UPPER CHAIN, call now to view.

A family firm with roots back to 1871

primelocation.com rightmove.co.uk The UK's number one property website NAEA Estate Agents RICS

smartLIFE

BEAUFORT DRIVE | CHATTERIS
SOUTHWELL CLOSE | MARCH
ALL SAINTS CLOSE | MARCH

VISIT OUR STUNNING SHOW HOME AT ALL SAINTS CLOSE. OPEN FRIDAY TO MONDAY 10AM - 5PM

Home Group Developments Ltd in partnership with SmartLIFE are delighted to introduce a unique concept in housing to the market towns of March and Chatteris.

2, 3 & 4 Bedroom contemporary designed homes in choice of 3 locations. Environmentally Friendly homes built to Secure by design standards

- Fitted Kitchens with Oven, Hob, Extractor & washing machine
- Gas Heating
- Family Bathroom & Ground Floor Shower room
- 1 or 2 Car Spaces – subject to allocation
- Unique design provides some with Roof terraces
- NHBC 12 Year Warranty

home

2 bedroom homes from £136,000
3 bedroom homes from £151,000
4 bedroom homes from £178,000

SOUTHWELL CLOSE | MARCH

BEAUFORT DRIVE | CHATTERIS

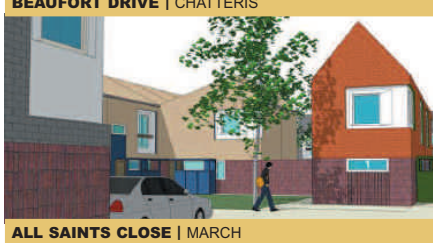
ALL SAINTS CLOSE | MARCH

RESERVATIONS NOW BEING TAKEN

CALL **01354 659845**
OR **07962 398411**

Your own standard network rates apply for calls to mobile phones.

Selling Agents:

haart ...is where your home is ...selling new homes

SPICER McCOLL ...selling new homes

Savills Cambridge
Unex House, 132-134 Hills Road
Cambridge CB2 2PA

01223 347147

cambridge@savills.com

savills.co.uk

savills

Merchants Place, Ship Lane | Ely

JUST 2 TOWNHOUSES REMAINING

Merchants Place is a development of 6 luxury houses and 2 apartments beside the Great Ouse river in Ely. Designed and built to the highest levels of quality and attention to detail.

Prices from £319,000 to £357,000

Earith | Cambridgeshire

A quite exceptional individual detached home with river frontage

2,728 sq ft comprising: Reception hall 3 reception rooms, kitchen/dining area, utility room, 5 bedrooms, 2 bathrooms (1 en suite) en suite shower room. Garden terrace, undercroft storage to rear, parking. In all about 0.2 of an acre (STS)

Guide Price £575,000

UN978075/207

41 High Street
SOHAM
01353 722230
harris.co@btconnect.com
www.harrisprop.co.uk
www.rightmove.co.uk

Harris & Co
Estate Agents
And Chartered Surveyors

1a Forehill
ELY
01353 661222
harrisely@btconnect.com

RICS

SOHAM £207,500
- Detached bungalow
- 3 bedrooms
- Upvc d/g & gas central heating
- Enclosed rear garden
- Garage and off road parking

WITCHFORD £235,000
- Recently constructed to a high specification
- 3 Bedrooms with en suite and dressing room
- Luxury fitted kitchens including all appliances
- Gardens and off street parking

SOHAM £188,500
- Well extended semi detached
- 3 bedrooms
- Gas heating & upvc d/g
- Conservatory
- Garage & off road parking

SOHAM £199,500
- 3/4 Bedrooms
- 2/3 Reception rooms
- Popular new development
- Gas fired heating
- Gardens and parking

SOHAM £142,000
- Modern mid terrace
- 2 Bedrooms plus attic room
- Gas heating
- Conservatory
- Carport and parking

SOHAM £230,000
- 3 bedrooms
- Gas heating and double glazing
- Garage and parking
- Backing on to farmland

SOHAM £210,000
- Non estate location
- 3 Bedrooms
- Lounge/diner and family room
- Gas heating and double glazing

SOHAM £165,000
- Well renovated
- Period features
- Gas heating to radiators
- Private gardens
- Garage and parking

SOHAM £355,000
- Substantial detached house
- 5 Bedrooms
- 2 Bathrooms
- 2 Reception rooms and Study area
- Double garage and gardens

STRETHAM £182,000
- Modern semi detached house
- 3 Bedrooms
- Separate dining room
- Downstairs cloakroom
- Garage and parking

SOHAM £199,995
- Central location
- 3 Bedrooms, 2 Reception rooms
- Double glazing and central heating
- Grade II Listed outbuilding

SOHAM £325,000
- Town centre location
- 4 Bedrooms
- 3 Reception rooms
- Private gardens
- Off street parking

SUTTON £350,000
- 4 Bedrooms
- 3 Reception rooms
- 28ft Kitchen/dining room
- Useful outbuildings
- Large gardens

TWO OFFICES IN EAST CAMBS

Free valuations and marketing advice
Competitive fees for both sole and multiple agency

No sale - no fee
Independent mortgage advice available

UN97822HC

01353 654900
cheffins.co.uk

Cheffins

CAMBRIDGE NEWMARKET SAFFRON WALDEN **ELY** HAVERHILL LONDON

Haddenham
£179,950

A charming and spacious period end terrace cottage containing many character features. Includes lounge, kitchen/dining room, utility, 2 double bedrooms, bathroom, separate w.c., attractive gardens & garage situated in a nearby block. Features include exposed timber floors, open fireplace, beams etc. To be fully appreciated a viewing is highly recommended.

Soham
£239,950

A character Victorian 3/4 bedroom property offering versatile accommodation and benefiting from 2 reception rooms, kitchen/breakfast room, garage & off street parking. Viewing of the property is highly recommended.

Ely
£225,000

An established 3 bedroom semi-detached home situated in a highly regarded part of the city. Accommodation includes entrance hallway, lounge, kitchen/dining room, family room, 3 bedrooms, bathroom, parking, rear office/annexe area and garden.

Chatteris
£550,000

A very well presented Grade II Listed family home offering versatile accommodation including 4 reception rooms and 5 bedrooms (1 ensuite) with many original features and set in superb gardens with a plot extending to ¾ of an acre. Within the grounds there are 2 timber stables and substantial brick and timber barn and parking for numerous vehicles. Viewing of the property is highly recommended for it to be fully appreciated.

25 Market Place • Ely • Cambs • CB7 4NP • ely@cheffins.co.uk

UN977898/CH

01353 654900
cheffins.co.uk

Cheffins

CAMBRIDGE NEWMARKET SAFFRON WALDEN **ELY** HAVERHILL LONDON

Haddenham
£155,000

An established home situated in a central village location in need of modernisation and improvement throughout. Accommodation includes kitchen/dining room, lounge, 2 bedrooms, bathroom and wall enclosed rear garden.

Ely
£189,950

A 3 bedroom semi-detached house situated in a highly regarded location well located for access to riverside walks, city amenities and mainline railway station. Accommodation includes lounge, dining room, kitchen, bathroom, 3 bedrooms and garden.

Haddenham
£182,950

An established 3 bedroom semi-detached home with accommodation that includes entrance hallway, lounge/dining room, kitchen, bathroom, rear lobby, 3 bedrooms, outbuildings including workshop/store, parking and superb garden. Viewing recommended.

Littleport
£164,950

A modern semi-detached home offered for sale with no upward chain and situated overlooking countryside and close to mainline railway station. Includes ent hall, cloakroom, kitchen/dining room, lounge, study/playroom (formerly garage which has been converted), 3 bedrooms, refitted bathroom, enclosed front garden and driveway. The property has the benefit of gas central heating and double glazing and viewing is recommended.

25 Market Place • Ely • Cambs • CB7 4NP • ely@cheffins.co.uk

UN97902/CH

01353 654900
cheffins.co.uk

Cheffins

CAMBRIDGE NEWMARKET SAFFRON WALDEN **ELY** HAVERHILL LONDON

Soham
£178,950

A well presented 4 bedroom semi-detached property set in non estate location benefiting from gas central heating, double glazing, garage and parking. Accommodation comprises entrance hall, cloakroom, dining room, lounge, refitted kitchen, 4 bedrooms and refitted bathroom. Viewing recommended.

Ely
£249,950

Well presented detached 4 bedroom (1 en suite) property set in no through cul-de-sac benefiting from 2 reception rooms, conservatory, garage and off street parking. Accommodation comprises:- entrance hall, cloakroom, dining room, lounge, kitchen, conservatory, 4 bedrooms (1 en suite), double glazing, gas fired central heating, garage and off street parking.

Ely
£209,950

A well presented 3 bedroom home situated in a small courtyard development on a highly regarded residential location.
Accommodation includes entrance hallway, cloakroom, lounge, kitchen/dining room, 3 bedrooms (master with en-suite), family bathroom, single garage, driveway, parking and enclosed rear garden. Viewing recommended.

Ely
£249,950

An individual modern detached bungalow situated close to Ely City Centre, Cathedral & railway station in a quiet highly regarded location. Includes ent hall, lounge, kitchen/dining room, 2 double bedrooms, bathroom, secluded gardens, drive & garage. No upward chain. Properties in this location are rarely available. Viewing recommended.

25 Market Place • Ely • Cambs • CB7 4NP • ely@cheffins.co.uk

UN977905/CH

01353 654900
cheffins.co.uk

Cheffins

CAMBRIDGE NEWMARKET SAFFRON WALDEN **ELY** HAVERHILL LONDON

Mepal
£305,000

A spacious detached family home well presented internally and offering versatile family living accommodation which includes ent hall, kitchen/breakfast room, utility, lounge, family room, study, dining room, cloakroom, 4 bedrooms plus 5th bed/games room (master bedroom with en-suite), bathroom, garage, drive and gardens.

Coveney
£159,950

A character cottage with superb views and backing onto farmland. Accommodation includes entrance hall, lounge, kitchen/dining room, 2 bedrooms, bathroom and mature gardens. Viewing is recommended.

Chatteris
£355,000

Substantial Grade II listed property offering versatile accommodation set in central location. Accommodation comprises:- Entrance Hall, sitting room, dining room, study, breakfast room, summer room/ conservatory, kitchen, 5 bedrooms, family bathroom & secluded rear gardens. Viewing of the property is highly recommended.

Stuntney
£595,000

An individual detached home in an elevated position with superb views of countryside & cathedral. Versatile accommodation on 3 floors includes kitchen/breakfast room with verandah, utility, lounge, dining room, cloakroom, summer/ family room, study/office, store, 4 bedrooms (2 en-suite), bathroom, garage, parking & gardens.

25 Market Place • Ely • Cambs • CB7 4NP • ely@cheffins.co.uk

UN977907/CH

01353 654900
cheffins.co.uk

Cheffins

CAMBRIDGE NEWMARKET SAFFRON WALDEN **ELY** HAVERHILL LONDON

Haddenham
£335,000

A modern detached family home offering versatille living accommodation which includes entrance hallway, cloakroom, lounge, dining room, study, kitchen/breakfast room, utility room, 4 bedrooms (master with en-suite), family bathroom, double garage. Well presented internally viewing of the property is recommended for it to be fully appreciated.

Hockwold
£375,000

A superb detached barn converted to a high specification and offering many individual features designed to offer versatile accommodation. The property overlooks the surrounding countryside and offers a unique opportunity for the discerning purchaser..

Little Downham
£450,000

A semi-rural detached house in approx 6 acres ideally suited for those with equestrian interests. Accommodation includes hall, lounge, kitchen/breakfast room, family room, conservatory, grd flr bathroom, 4th bed/study, 3 1st floor bedrooms, bathroom, outbuildings including national stable block which includes 2 stables, loose box, tack room, feed room & hay store.

Ely
£339,950

A well presented 3 bedroom (2 ensuite) townhouse situated within a prestigious development close to the centre of Ely, River Great Ouse and Ely Railway Station.

25 Market Place • Ely • Cambs • CB7 4NP • ely@cheffins.co.uk

UN978567/CH

01353 654900
cheffins.co.uk

Cheffins

CAMBRIDGE NEWMARKET SAFFRON WALDEN **ELY** HAVERHILL LONDON

Welney £239,995

A modern 4 bedroom link detached family home situated in a non estate location. Accommodation includes entrance hallway, cloakroom, lounge, dining room, kitchen/breakfast room, family room, 4 bedrooms (master with en-suite), family bathroom, driveway and gardens backing onto fields.

Haddenham £146,950

An extended semi-detached bungalow with accommodation that includes lounge, dining room/bedroom 3, kitchen, bathroom, 2 further bedrooms, parking and garden. The property is being sold with the benefit of no upward chain.

Littleport £279,950

A brand new detached family home situated in a non estate location on the outskirts of this popular village. Accommodation includes entrance hallway, lounge, dining room, kitchen/breakfast room, utility room, cloakroom, study, 4 bedrooms (master with en-suite), family bathroom, single garage, driveway and gardens.

Ely £335,000

A well presented 5 bedroom townhouse on the highly sought after Cambridge Road. Well located for access to the A10 and Railway Station as well as being in the catchment area for popular local schools. The property offers over 2000sq.ft of versatile accommodation and viewing is highly recommended.

Ely £300,000

A spacious detached 3 storey home convenient for childrens nursery, primary & secondary schools. Includes cloakroom, lounge, dining room, superb kitchen/breakfast room, 5 double bedrooms (3 en-suite), bathroom, drive, tandem garage & garden. The property is presented for sale in good decorative order. Viewing recommended.

Little Downham £182,995

An extended detached home situated backing onto farmland within the highly regarded village of Little Downham. Includes ent hall, lounge, kitchen, dining room, 3 bedrooms, bathroom, driveway, garage, front, rear & side gardens. The property has the benefit of double glazing, gas radiator heating and viewing is recommended.

Witchford £185,000

A well presented detached bungalow with accommodation that includes kitchen, lounge, bathroom, master bedroom, 2nd bedroom/dining room, conservatory, garage, driveway and gardens. The property has the benefit of gas central heating and double glazing. Viewing recommended.

Witchford £189,950

An immaculately presented modern semi-detached home comprising ent hall, spacious lounge, separate dining room, modern kitchen, 3 bedrooms, bathroom, attractive established gardens, driveway and garage. The property has the benefit of gas central heating and double glazing and viewing is highly recommended.

Pymoor £425,000

A detached bungalow set in approx 12 acres which includes grassland, yard & outbuildings with potential for equestrian use. The yard & buildings have been used to run a haulage business from in the past & there is a possibility that a purchaser may be able to run a similar business subject to planning consent being agreed by the local authority.

25 Market Place • Ely • Cambs • CB7 4NP • ely@cheffins.co.uk

UN978675/CH

01353 654900
cheffins.co.uk

Cheffins

CAMBRIDGE NEWMARKET SAFFRON WALDEN **ELY** HAVERHILL LONDON

Littleport **£285,000**

An established detached family home situated in a central village location and offering versatile accommodation which includes entrance hallway, lounge, dining room, kitchen/breakfast room, conservatory, 4 bedrooms (master with en-suite), family bathroom, parking and gardens.

Ely **£525,000**

A deceptively spacious & luxurious Grade II Listed Victorian home close to city centre, cathedral & Kings School. Includes reception hall/sitting room, inner hall, cloakroom, kitchen/breakfast room, dining room, drawing room, 4 dble beds, bathroom & shower room, Victorian garden, drive, 2 cartlodges, utility/w.c. & garage. No upward chain.

Haddenham **£299,950**

A 4 bedroom detached character cottage situated in a highly regarded part of this sought after village. Accommodation includes 3 reception rooms, conservatory and mature gardens. Viewing of the property is highly recommended.

Littleport

A spacious older style semi-detached property with rear garden measuring approx 65 feet in length. Includes ent hall, lounge, dining room, kitchen, utility, cloakroom, conservatory, 3 bedrooms, bathroom, established front and rear gardens. Gas central heating, double glazing and no upward chain.

Ely **£235,000**

A modern end terraced townhouse offering versatile accommodation. Includes ent hall, cloakroom, utility, garden room, study/bedroom 4, first floor lounge, separate dining room, kitchen, 3 bedrooms (1 en-suite), bathroom, garden, driveway and garage. Viewing recommended.

Littleport **£250,000**

A deceptively spacious & immaculately presented period home with many unique features situated in the village centre. Includes 18'9 x 17'9 lounge, dining room, superb modern kitchen, garden room, utility, office, 4 bedrooms, refitted bathroom, roof terrace, cottage style garden & double width tandem garage. No upward chain.

Wardy Hill **£334,995**

An individual detached family home with outstanding views across open countryside to the rear. Spacious accommodation includes hall, cloakroom, kitchen/breakfast room, utility, dining room, study area opening to lounge, 5 bedrooms (1 en-suite), bathroom, driveway, UPVc double glazing, double garage and 110ft long rear garden.

Ely **£181,500**

A well presented modern 3 bedroom semi-detached house situated in an established popular residential location. Including newly fitted kitchen/ breakfast room, spacious lounge, garage & parking.Viewing is highly recommended.

Ely **£249,950**

A highly individual spacious 3 storey townhouse situated within a popular development. Includes cloakroom, dining hall, kitchen/breakfast room, utility, 20'4" x 16'11" first floor lounge, 4 bedrooms, bathroom, shower room, enclosed rear garden, parking and garage en-bloc. Gas central heating, double glazing, NHBC certificate.

25 Market Place • Ely • Cambs • CB7 4NP • ely@cheffins.co.uk

UN976876/CH

01353 654900
cheffins.co.uk

Cheffins

CAMBRIDGE NEWMARKET SAFFRON WALDEN **ELY** HAVERHILL LONDON

Littleport **£184,950**

A recently refurbished older style detached bungalow conveniently situated for village centre. Includes ent hall, lounge, refitted kitchen/dining room and bathroom, 3 bedrooms, driveway and attractive gardens. Offered for sale with no upward chain and presented for sale in immaculate condition whilst still retaining character features.

Ely

A Victorian City home conveniently situated giving easy access to the mainline railway station, riverside walks and City amenities.

Soham **£205,000**

A well presented 3 bedroom (1 en-suite) detached family home benefiting from garage and off street parking. Comprises ent hall, cloakroom, lounge, kitchen, dining room, 3 bedrooms (1 en-suite) and bathroom.

Soham **£159,950**

A 3 bedroom family home benefiting from 24ft lounge/dining room, conservatory, downstairs cloakroom, refitted bathroom, garage and garden unoverlooked from the rear.

Sutton **£164,950**

A brand new detached home situated close to the centre of the village with entrance hall, cloakroom, lounge, spacious kitchen/dining room, 2 bedrooms, first floor study/bedroom 3 and bathroom, together with a block paved driveway to the side. The property has the benefit of gas central heating and double glazing. Viewing is recommended.

Haddenham **£113,950**

A modern terraced home situated close to the centre of this popular village. Accommodation includes lounge/dining room, kitchen, bedroom, bathroom & allocated parking.

Soham **£189,950**

A modern very well presented 4 bedroom (1 ensuite) link detached home benefiting from garage and allocated parking. Accommodation includes ent hall, cloakroom, lounge/dining room, kitchen/breakfast room, 4 bedrooms (1 en-suite) and bathroom. Internal viewing recommended.

Soham **£155,950**

An established semi-detached chalet style home conveniently situated for town centre and doctors surgery. Accommodation includes entrance hall, kitchen/dining room, lounge, conservatory, 3 bedrooms and bathroom together with gardens, driveway and garage. The property has the benefit of gas central heating and double glazing.

Soham **£144,950**

An older style 2 / 3 bedroom cottage benefiting from 2 reception rooms, gas central heating and 60ft rear garden. Accommodation includes lounge, inner hall, dining room, kitchen, rear hall, bathroom and 3 bedrooms (bedroom 3 interconnecting from bedroom 2).

25 Market Place • Ely • Cambs • CB7 4NP • ely@cheffins.co.uk

UN978677/CH

Ely
01353 616130

TuckerGardner

STRETHAM

A particularly spacious family residence commanding a privileged position in this highly regarded village overlooking the local playing fields.

4 bedrooms, drawing room, dining room, kitchen /breakfast, utility, study, en suite, bathroom, pool house with heated pool, wet room, WC and lounge, Victorian style conservatory, D/G, oil CH, gardens, outbuildings, driveway, garage.

Guide price £475,000

HADDENHAM

An imposing 4-5 bedroom detached family home seated on grounds of approximately 1.2 acres (STS) within the highly regarded village of Haddenham.

Lounge, family/dining room, kitchen/dining room, rear entrance lobby, cloakroom, family bathroom, bedroom 5/music room, double garage, off road parking, OCH, superb south facing rear garden of over an acre, sought after village location.

Guide price £425,000

MEPAL

An opportunity to acquire a detached period property believed to date back to 1756.

Lounge, kitchen/dining, dining/utility, snug room, 4 bedrooms, bathroom, garden, garage, driveway parking, electric and solid fuel heating, outbuildings with planning permission for conversion to holiday homes.

Guide price £400,000

PYMOOR

A well appointed 4/5 bedroom detached property in the regarded semi rural village of Pymoor. Accommodation is bright and spacious throughout.

Lounge, dining, conservatory, kitchen, cloakroom, utility room, bathroom, annexe with study, reception room /office /bedroom 5, D/G, OCH, garden, garage.

£399,950

WILBURTON

A large and impressive detached family bungalow set within the most delightful picturesque gardens of approximately ⅓ acre (STS).

3 bedrooms, living room, dining room, kitchen /breakfast, shower room, bathroom, , storm porch, entrance hall, reception hall, D/G, oil CH, potential self contained annexe, bedroom 4, sitting room/bedroom 5, kitchen /utility, shower room, storm porch with separate front door, hall, driveway and parking.

Guide price £395,000

ELY

An opportunity to acquire a 3 bedroom detached property of undeniable quality situated within one of Ely City Centres premium residential developments giving easy access to the riverside, railway station and the City's amenities.

Reception hall, cloakroom, kitchen, dining room, utility room, lounge, shower room, bathroom, GCH, D/G, enclosed professionally landscaped garden.

Guide price £375,000

LITTLEPORT

A rare opportunity to acquire this substantial detached family home situated in the heart of this village with detached 1 bedroom annexe.

Cloakroom, drawing room, dining room, family room, study, kitchen, split level landing, master bedroom en suite shower room, 4 further bedrooms, bathroom, separate WC, GCH, D/G, many characteristic features, parking, enclosed rear garden.

Guide price £375,000

ELY

An extended detached family home situated on a very generous plot within a highly regarded residential development just over a mile from the City Centre.

Cloakroom, lounge, family room, kitchen, dining room, study, rear entrance lobby/utility area, master bedroom with en suite, 3 double bedrooms,bathroom, D/G, GCH, lawned front garden, driveway, garage, approx 200ft x 50ft lawned rear garden.

Guide price £365,000

OEA Ombudsman estate agents

OFT Approved code

Professional Memberships

NAEA Estate Agents

tgresidential.com

UN977670/TG

Ely
01353 616130

TuckerGardner

WILBURTON

A stunning 5 bedroom detached property with bright and spacious accommodation throughout situated in the much sought after village of Wilburton.

Entrance hall, cloakroom /shower room, lounge, dining room, kitchen /breakfast room, utility room, playroom, master bedroom with en suite bathroom, family bathroom, D/G, oil CH, enclosed front and rear gardens, extensive driveway, double garage.

Guide price £360,000

PRICKWILLOW

A highly individual contemporary detached barn, this property has been architect designed and is using a variety of ecologically friendly materials.

Cloakroom/shower room, kitchen/dining, 4 bedrooms, living room, bathroom, garage, garden, OCH, D/G, driveway, energy efficient.

Guide price £350,000

ELY

This substantial 6 bedroom detached family home offers bright and spacious accommodation over 3 floors. The property overlooks an open space green area to the front.

Entrance hall, cloakroom, lounge, dining, kitchen/breakfast, utility, en suite, bathroom, shower room, GCH, D/G, enclosed laid to lawn rear garden, garage and car port, St Johns school catchment area.

Guide price £340,000

ELY

A 5 bedroom modern detached property with accommodation over 3 floors, situated in the catchment area for The Lanterns School.

Cloakroom, lounge, dining, kitchen, utility, en suite, bathroom, 2nd bathroom , GCH, D/G, garden, tandem garage, parking.

Guide price £325,000

ELY

A delightful and deceptively spacious 4 bedroom Victorian semi detached home in one of Ely's most highly regarded locations.

Entrance hall, cloakroom, lounge, kitchen/dining room, landing, family bathroom, D/G, GCH, attic conversion, rear garden.

Offers over £315,000

WILBURTON

An extended 5 bedroom modern detached family home with 3 reception rooms and good size rear garden.

Cloakroom, kitchen/breakfast room, dining room, lounge, family room, utility, separate shower room, bathroom, GCH, D/G, garden split into two sections, driveway, d/garage.

Offers over £300,000

ELY

A 4 double bedroom detached family home with 3 reception rooms seated on a generous plot within walking distance of the City College. The property is in need of updating.

Bathroom, entrance porch, cloakroom, lounge, dining room, conservatory, kitchen, utility room, corner plot with good sized rear garden, ample off road parking, integrated double garage, separate single garage, car port, no upward chain.

£299,950

SOHAM

A 4 bedroom detached luxurious family home that is presented in show house condition and benefits from a large Georgian conservatory and a quiet cul de sac location.

Entrance hall, cloakroom, lounge, dining room, kitchen/breakfast room, utility room, landing, master bedroom with dressing room and en suite shower room, bathroom, D/G, GCH, satellite TV to all rooms, enclosed rear garden, decked patio area, garage, driveway.

Guide price £299,950

Get ahead of the market, view all our properties online at

tgresidential.com

UN977673/TG

Histon
01223 470099

TuckerGardner

WITCHAM

A modernised detached bungalow in this highly regarded village set on a generous plot.

Entrance hall, lounge, dining room, kitchen, master bedroom with en suite shower room, 3 further bedrooms, bathroom and separate WC, D/G, GCH, garage, car port, driveway, enclosed rear gardens.

Guide price £295,000

ELY

A spacious and immaculately presented detached family home with a generous rear and side garden and views over open parkland available with no upward chain.

4 bedrooms, en suite shower room, bathroom, cloakroom, lounge, dining room, study, kitchen/breakfast room, utility room, D/G, GCH, gardens, driveway, detached double garage.

£295,000

NEW

ELY

A modern well proportioned 4 bedroom detached family home conveniently positioned within the City of Ely offering easy road access to Cambridge, Huntingdon and rail links to London.

Entrance hall, cloakroom, study, lounge, dining room, kitchen, utility room, master bedroom with en suite shower room, family bathroom, GCH, D/G, double garage, driveway parking, enclosed rear garden, good decorative order.

£280,000

NEW

ELY

A superb family home set on this popular development within close proximity to The Lanterns Primary School, the City of Ely Secondary School and the City Centre.

Entrance hall, cloakroom, lounge, kitchen /dining room, separate utility room, 1st floor landing, master bedroom with en suite shower room and walk in dressing room, bathroom, further bedroom, 2nd floor landing, 2 further bedrooms, shower room, D/G, GCH, gardens, driveway, garage.

Guide price £279,950

HADDENHAM

A detached period cottage with many characteristic features and a beautifully enclosed rose garden.

Entrance hall, cloakroom, living/dining room, sitting room, family room/bedroom 3, kitchen/breakfast room, utility room, bathroom, separate WC, electric storage heating, detached double garage, driveway.

£275,000

ELY

Formally the show home within this highly regarded development this detached family property boasts;

Storm porch, entrance hall, cloakroom, kitchen /dining room, utility room, lounge, conservatory 1, study, conservatory 2, landing, master bedroom with en suite, bedroom 2 (formally 2 bedrooms), bedroom 3, bathroom, enclosed ornamental garden with pond, garage and parking,GCH, D/G, walking distance of City Centre.

Guide price £269,950

ALDRETH

A beautiful 3 bedroom detached Edwardian cottage of unquestionable charm. The property has been extended and tastefully decorated with an attractive rear garden overlooking fields.

Reception porch, entrance hall, bathroom, sitting room, dining room, kitchen/breakfast room, lounge, side entrance lobby, OCH, garage, off road parking.

Guide price £269,950

SALE AGREED

ELY

Built in 2004 by Abbey Homes this 4 bedroom townhouse with accommodation over 3 floors is available with no upward chain.

Reception hall, cloakroom, kitchen /breakfast, dining /study, lounge, bathroom, master bedroom with dressing room and en suite, GCH, D/G, garden, garage and parking.

Guide Price £250,000

NEW PRICE

ARLA Association of Residential Letting Agents

The National Approved Letting Scheme

View all properties at tgresidential.com

UN977676/TG

Histon
01223 470099

TuckerGardner

ELY

A modern and deceptively spacious 4 bedroom detached family home that is available with no upward chain.

Cloakroom, lounge, dining room, kitchen, family room/playroom, landing, master bedroom with en suite shower room, family bathroom, D/G, GCH, enclosed rear garden, garage, carport.

Guide price £265,000

ELY

A well presented 4 bedroom detached family home that is situated on a generous corner plot with westerly views across fenland countryside.

Entrance hall, cloakroom, lounge, dining room, kitchen /breakfast room, landing, en suite, family bathroom, D/G, GCH, gardens, driveway and carport.

Guide price £265,000

NEW PRICE

ELY

A superbly presented and characterful 3 bedroom 1930s semi detached home set on one of Ely's most regarded locations close to the City Centre.

Lounge, dining room, kitchen, sun room, bathroom, D/G, GCH, attached single garage, brick outbuildings, large landscaped rear garden, driveway to front, no upward chain.

£265,000

NEW

SUTTON

This spacious 3 double bedroom detached family home benefits from a pleasant location and mature private rear gardens. Set within this well served village, this property must be seen to be fully appreciated.

Porch, entrance hall, ground floor cloakroom, lounge /dining room, kitchen /breakfast room, separate utility room, landing, family bathroom, oil fired radiator heating, tandem garage, driveway providing off road parking.

Guide price £249,950

ELY

A well presented 4 bedroom detached family home on this popular development within easy walking distance to the city centre.

Entrance hall, cloakroom, lounge, dining, conservatory, kitchen, landing, master bedroom with en suite shower room, bathroom, D/G, GCH, garden, garage, no upward chain.

Guide price £249,950

WITCHFORD

A deceptively spacious modern 4 bedroom detached family home in the highly regarded village of Witchford. Accommodation is bright and well laid out.

Entrance hall, cloakroom, lounge, dining, kitchen, utility, landing, en suite, bathroom, 2 reception rooms, D/G, GCH, garden, garage.

Guide price £245,000

ELY

This former show house on this ever popular development sits on a generous plot and is surrounded by trees and overlooks the established green areas. Available with no upward chain.

3 bedrooms, en suite shower room, family bathroom, entrance hall, cloakroom, lounge, dining room, kitchen, D/G, GCH, enclosed rear garden, detached garage, block paved driveway.

£245,000

NEW

SUTTON

A deceptively spacious 3 bedroom detached bungalow seated on a generous plot within this well served village.

Reception hall, lounge, dining room/study, kitchen/breakfast room, utility room, summer room, shower room, separate WC, OCH, surrounding gardens, garage, driveway.

Guide price £245,000

NEW PRICE

Offices in Cambridge, Ely, Great Shelford, Histon and Mayfair

tgresidential.com

UN977678/TG

Ely
01353 616130

TuckerGardner

ELY

A very well presented 3 bedroom semi detached home situated within walking distance of the City Centre.

Cloakroom, Lounge/dining room, kitchen, master bedroom with en suite, bathroom, GCH, D/G, enclosed rear garden, two allocated parking spaces, central city location.

Guide price £240,000

SOHAM

NEW BUILD

Currently under construction, one of three fabulous new homes by Charles Daniels Developments Ltd. A most attractive brand new 3 bedroom family residence enjoying a fine position.

En suite, bathroom, lounge, kitchen /dining room, cloakroom, entrance hall, D/G, GCH, enclosed garden, electric gating to courtyard, cart lodge, Zurich warranty, anticipated completion date end of July 2007.

Guide price £235,000

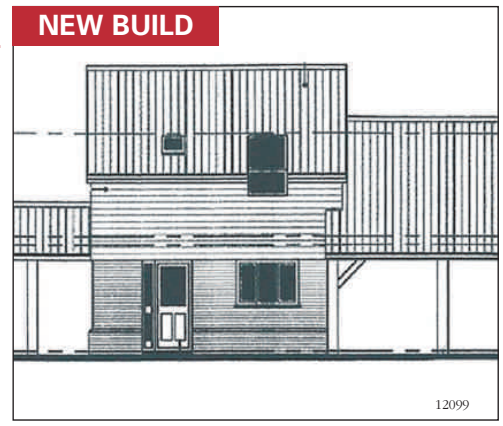

ELY

A well presented 3 bedroom end of terrace townhouse on the popular Stour Green development.

Cloakroom, dining room, kitchen, lounge, master bedroom with en suite shower room, family bathroom, D/G, GCH, enclosed rear garden, garage, allocated off road parking.

Guide price £230,000

SOHAM

This detached former stable dating back to the 1850s has been converted into a spacious cottage with character.

Entrance hall, lounge, dining room, study/playroom, kitchen/ breakfast room, bathroom, en suite to master, 2 further double bedrooms (1 interlocking), GCH, garage, parking, garden.

Offers over £230,000

ELY

An exceptionally well presented 3 bedroom, 3 storey townhouse nestled at the back of this new development and has views over open countryside to the rear

Cloakroom, lounge/dining room, kitchen, family bathroom, master bedroom with dressing room/nursery and en suite shower room, D/G, GCH, enclosed rear garden, garage, no chain.

Guide price £225,000

LITTLEPORT

NEW

A very well presented bright and spacious 4 bedroom detached family home situated centrally to the well served village of Littleport.

Reception porch, entrance hall, inner hall, cloakroom, lounge, dining room, kitchen, landing, master bedroom with en suite, 3 further bedrooms, family bathroom, GCH, DG, enclosed rear garden, off road parking, garage, no upward chain.

Guide price £225,000

LITTLEPORT

A modern 4 bedroom property that is presented in superb decorative order. The Merryweather is highly specified and has a Lexcon network which provides television, telephone and data to all rooms. Ideally situated with access to the nearby primary school and the village centre.

Hall, lounge, dining room, kitchen/breakfast room, utility, cloakroom, en suite, bathroom, D/G, GCH, garden, parking.

Guide price £225,000

LITTLEPORT

A superbly presented 4 bedroom detached family home situated within this well served village.

Entrance hall, cloakroom, kitchen/breakfast room, utility room, lounge, dining room, conservatory, 4 bedrooms, en suite shower room, bathroom, rear garden, garage and driveway, gas heating system, double glazed, cul-de-sac location.

Guide price £220,000

OEA Ombudsman estate agents

OFT Approved code

Professional Memberships

NAEA Estate Agents

tgresidential.com

UN977679/TG

Ely
01353 616130

TuckerGardner

WITCHFORD

An extended 4 bedroom semi detached home in a cul-de-sac location within the highly regarded village of Witchford.

Entrance hall, cloakroom, lounge, kitchen, dining/family room, utility room, landing, master bedroom with en suite shower room, family bathroom, D/G, GCH, enclosed rear garden, driveway and gated car port.

Guide price £220,000

ELY

A 2 bedroom detached bungalow with potential building plot (subject to planning permission) situated in a highly regarded development within the City of Ely.

Entrance hall, kitchen, lounge, inner hall, 2 bedrooms, bathroom, GCH, D/G, enclosed decking garden, off road parking, potential building plot (former garden) subject to planning permission.

Guide price £220,000

NEW

ELY

This modern 4 bedroom, 3 storey end terrace townhouse is well presented and is available with no upward chain. The property is located in a cul de sac location and is within walking distance of the City of Ely Community College.

Entrance hall, cloakroom, lounge, kitchen /dining room, en suite shower room, family bathroom, double glazed, gas radiator heating, enclosed rear garden, garage and driveway.

Guide Price £220,000

SOHAM

An immaculately presented detached former show house with 3 bedrooms. The property benefits from a conservatory and a generous front and rear garden.

Entrance hall, cloakroom, lounge, dining room, kitchen, UPVC conservatory, master bedroom with en suite, family bathroom, D/G, GCH, garage, parking.

Offers over £219,950

NEW PRICE

LITTLEPORT

A superb 3 bedroom detached bungalow set in this quiet cul-de-sac location within walking distance of the railway station and the town centre.

Entrance hall, lounge, kitchen/ breakfast room, bathroom, D/G, GCH, mature rear gardens, established pond, vegetable plot, garage, additional off road parking.

Guide price £219,950

ELY

A 3 bedroom detached home on the popular Birdcage development that is in close proximity to the City of Ely Community College and is a short walk into the City Centre.

Porch, entrance hall, cloakroom, lounge, dining room, kitchen, landing, family bathroom, D/G, GCH, mature rear gardens, detached single garage, driveway, prominent position.

Guide price £215,000

QUEEN ADELAIDE

A deceptively spacious 3 bedroom semi detached home in the quiet hamlet of Queen Adelaide less than 2 miles from Ely.

Porch, entrance hall, lounge, dining room, galley kitchen, family bathroom, double glazed windows, electric heating, extensive rear garden, off road parking.

Guide price £200,000

NEW PRICE

ELY

A well presented and well appointed bright and spacious 3 bedroom detached family home situated in the catchment area for St John's School.

Cloakroom, lounge, dining room, kitchen, master bedroom with en suite, bathroom, GCH, D/G, enclosed rear garden, driveway and garage.

Guide price £199,950

Get ahead of the market, view all our properties online at

tgresidential.com

UN977680/TG

Ely
01353 616130

TuckerGardner

SOHAM

Situated in the highly regarded location of "Speed Lane" within the town of Soham a 3 bedroom semi detached property with integral garage and conservatory available with no upward chain.

Landing, shower room, entrance hall, cloakroom, kitchen, lounge, gas heating system, double glazed windows, integral garage, driveway parking, enclosed rear garden, good decorative order, no upward chain.

£194,995

LITTLEPORT

A well presented 4 bedroom link home with spacious accommodation throughout in a quiet cul-de-sac location. The property must be seen to be fully appreciated.

Master bedroom with en suite shower room, family bathroom, lounge, dining room, kitchen, ground floor cloakroom, entrance hall, landing, double glazed windows, gas radiator heating, garage, rear garden.

Offers over £189,950

ELY

A superb bright and spacious 3 bedroom terraced property. The property is well presented and available with no upward chain.

En suite shower room, family bathroom, landing, entrance hall, cloakroom, kitchen, L-shaped lounge/dining room, GCH, D/G, enclosed rear garden, allocated parking.

£185,000

WITCHFORD

A well presented 3 bedroom semi-detached home on this much sought after development in Witchford.

Entrance hall, cloakroom, L-shaped lounge /dining room, conservatory, kitchen, 3 bedrooms, bathroom, enclosed rear garden, garage, additional off road parking.

Guide price £185,000

ELY

A delightful 3 bedroom townhouse that is presented in immaculate decorative order.

Master bedroom with en suite shower room, 2 further double bedrooms, bathroom, galleried landing, lounge/dining room, kitchen, cloakroom, entrance hall, D/G, GCH, enclosed rear garden, allocated off road parking.

Guide price £185,000

PRICKWILLOW

A modernised 2 bedroom semi detached bungalow set on a plot of 0.2 of an acre.

Entrance hall, lounge, dining, kitchen, bathroom, D/G, oil CH, approval for loft conversion, gardens, summerhouse, garage, driveway, fishing and mooring rights, no upward chain.

Offers over £185,000

ELY

A modern 3 bedroom, 3 storey townhouse that was built by Stamford Homes in 2005. The property is well presented throughout and would be an ideal first time purchase or a worthy buy to let investment.

Entrance hall, cloakroom, lounge, kitchen, landing, en suite shower room, bathroom, double glazing, gas radiator heating, rear garden, allocated parking, no upward chain.

Guide price £185,000

SOHAM

A refurbished 3 bedroom detached Victorian home on this generous plot within the well served and highly regarded village of Soham.

Porch, lounge, dining room, kitchen, utility room, landing, family bathroom, double glazed, gas radiator heating, family garden to front, patio garden to rear , garage, ample off road parking.

Guide price £185,000

ARLA Association of Residential Letting Agents

The National Approved Letting Scheme

View all properties at tgresidential.com

UN978087/TG

Ely
01353 616130

TuckerGardner

WITCHFORD

An extended 3 bedroom semi detached home situated on this ever popular residential development within the village of Witchford.

Landing, bathroom, entrance hall, cloakroom, fitted kitchen, L-shaped living/dining room, conservatory, GCH, D/G, enclosed rear garden, garage and driveway, good decorative order.

£179,995

NEW

STRETHAM

A very well presented 3 bedroom end terrace home built approximately one year ago by 'H R Builders' situated within this highly regarded village.

Bathroom, landing, entrance hall, cloakroom -kitchen /dining room, lounge, Economy 18 heating system, D/G, carport and space, front and rear garden, very good decorative order, no upward chain, accompanied viewing by appointment only.

£179,995

WITCHFORD

A well presented 3 bedroom semi detached modern home that is located on the edge of this popular development.

Entrance hall, cloakroom, lounge/dining room, kitchen, landing, bathroom, D/G, GCH, enclosed rear gardens with side access, single garage, additional driveway parking, no upward chain.

Guide price £179,950

NEW

SOHAM

A modern 3 bedroom end of terrace home situated on this popular development in the regarded community of Soham.

Entrance hall, lounge/dining room, refitted kitchen, landing, family bathroom, D/G, GCH, enclosed gardens, garage.

£175,000

NEW

ELY

A modern 3 bedroom semi detached home situated within walking distance of the City Centre.

Entrance porch, L-shaped lounge/dining room, kitchen, landing, separate bathroom, GCH, patio garden , large gravel frontage, close to City Centre, no upward chain.

Guide price £175,000

SUTTON

A 3 bedroom semi detached bungalow in good decorative order situated in a cul-de-sac location within the well served village of Sutton.

Entrance hall, separate WC, lounge/dining room, kitchen, 3 bedrooms, bathroom, electric storage heating, double glazing, enclosed lawned front and rear gardens, driveway parking for 3 vehicles, single garage.

Guide price £165,000

NEW

ELY

A delightful 2 bedroom Victorian mid terrace home within walking distance of the city centre and railway station.

Bathroom, lounge, kitchen/diner, landing, D/G,GCH, immaculate decorative order, enclosed garden, brick built out building, no upward chain.

£165,000

NEW

SOHAM

A well presented 3 bedroom semi detached home offering spacious accommodation with garden and parking.

Entrance hall, cloakroom, lounge/dining room, kitchen, family bathroom, GCH, D/G, enclosed rear garden, off road parking, very good decorative order.

Guide price £164,995

Offices in Cambridge, Ely, Great Shelford, Histon and Mayfair

tgresidential.com

UN978090/TG

Ely
01353 616130

TuckerGardner

ELY

A superb 2 bedroom second floor apartment situated close to the railway station, river and overlooking Jubilee Gardens.

Communal reception hall, second floor landing area, entrance hall, kitchen/breakfast room, lounge, 2 bedrooms, bathroom, electramate heating system, D/G, parking.

Guide Price £160,000

LITTLE DOWNHAM

A modernised Victorian semi detached cottage situated in one of Little Downhams most popular streets.

Reception lounge, kitchen/dining room, rear entrance lobby, landing, 2 bedrooms, bathroom, GCH, D/G, enclosed rear garden, off road parking for two vehicles.

£159,995

WITCHFORD

A delightful 2 bedroom semi detached home that is well presented and is situated in this quiet cul-de-sac location with rear views over open countryside. The property would make an ideal first time or investment purchase.

Entrance porch, L-shaped lounge /dining room, conservatory, kitchen, landing, bathroom, double glazing, gas radiator heating, enclosed rear gardens, driveway, carport, no upward chain.

Guide price £155,000

SOHAM

A 3 bedroom terraced home that has recently been refurbished throughout.

Entrance hall, lounge, dining room, kitchen, landing, bathroom, double glazed, gas radiator heating, off road parking, garage en bloc, enclosed rear garden, ideal first time or investment purchase, no upward chain.

Guide price £152,500

SOHAM

A modern 3 bedroom end terrace home on this ever popular development within the well served village of Soham. The property benefits from a generous rear garden and is available with no upward chain.

entrance porch, lounge, kitchen/dining room, landing 3 bedrooms, bathroom, gas radiator heating, enclosed low maintenance rear garden, garage en bloc.

Guide price £150,000

MEPAL

A well presented 4 bedroom mid terrace home situated centrally to the ever popular village of Mepal.

Entrance hall, cloakroom, lounge, dining area, kitchen, 4 first floor bedrooms, bathroom, GCH, D/G, enclosed rear garden, garage en bloc, good decorative order, central village location, no upward chain.

Guide Price £149,995

LITTLE THETFORD

A well presented 2 bedroom semi detached built by Persimmon Homes situated within the highly regarded village of Little Thetford.

Entrance hall, lounge, kitchen /breakfast room, landing, 2 bedrooms, bathroom, oil CH, D/G, open plan front and side gardens, enclosed rear garden, garage and parking, ideal opportunity for the first time /investment purchaser, no upward chain.

£148,995

SOHAM

An ideal opportunity for the first time/investment purchaser to acquire this well presented 2 bedroom mid terraced home situated in a sought after residential development within the town of Soham.

Bathroom, entrance hall, kitchen, lounge/dining room, gas heating system, D/G, enclosed rear garden, garage and parking.

£145,000

NEW

Offices in Cambridge, Ely, Great Shelford, Histon and Mayfair

tgresidential.com

UN978091/TG

Ely
01353 616130

TuckerGardner

LITTLEPORT

A spacious 3 bedroom semi detached home in the popular and well served village of Littleport, in close proximity to the Primary School, Health Centre and Main Street.

Entrance hall, lounge, kitchen /breakfast, lobby, landing, en suite, bathroom, double glazed, gas radiator heating, generous rear garden, established front garden with driveway to the side providing off road parking, no upward chain.

Guide price £144,000

LITTLEPORT

This 2 bedroom Victorian home must be seen to be fully appreciated. It offers 2 generous reception rooms and 2 double bedrooms and is presented in immaculate decorative order.

Bathroom, lounge, dining room, fitted kitchen, D/G, gas radiator heating, enclosed rear garden.

Guide price £140,000

NEW

LITTLEPORT

A 2 bedroom Victorian semi detached home within walking distance of Main Street and the railway station in this well served village. Accommodation is spacious throughout and must be seen to appreciate its potential.

Lounge, dining room, kitchen, separate utility room, ground floor cloakroom, landing, bathroom, partially double glazed, gas radiator heating, enclosed rear garden, 2 brick built outbuildings.

Guide price £139,950

ELY

A well presented and well proportioned 2 bedroom first floor apartment built by "Barratt Homes" approximately 3½ years ago and situated just over a mile from the City Centre.

Communal reception hall, 2 bedrooms, bathroom, kitchen /breakfast room, lounge, electric storage heating, D/G, allocated parking space, ideal first time/investment purchase.

£139,950

NEW

STRETHAM

An ideal opportunity for the first time/investment purchaser to acquire a 2 bedroom end of terrace property situated within the highly regarded village of Stretham.

Entrance hall, lounge, dining room, kitchen/dining room, bathroom, Economy 7 storage heating, D/G, enclosed garden, allocated parking space, good decorative order, no upward chain.

Guide price £139,950

SALE AGREED

LITTLEPORT

A modern 2 bedroom semi detached home which benefits from well proportioned accommodation throughout.

Bathroom, entrance hall, lounge,kitchen /dining room, double glazed windows, electric storage heaters, garage, additional off road parking, paved garden.

Guide price £137,500

ELY

An ideal opportunity for the first time /investment purchaser to acquire a 1 bedroom property within a popular residential development just over a mile from the City Centre.

Entrance hall, ground floor bathroom, first floor lounge, kitchen, bedroom, electric storage heating, double glazed windows, two allocated parking spaces, good decorative order, no upward chain.

Guide price £124,950

SUTTON

A well presented 1 bedroom property that would suit a first time buyer or investment purchaser. Accommodation is bright and spacious and can be easily adapted to create 2 bedrooms.

Entrance hall, bathroom, lounge, kitchen, bedroom, D/G, GCH, garden, parking.

Guide price £110,000

OEA Ombudsman estate agents

OFT Approved code

Professional Memberships

NAEA Estate Agents

tgresidential.com

UN978092/TG

01353 862 500 Harleys Estate Agents 01353 862 500

LITTLEPORT.
RIVERFRONT LUXURY PROPERTY

Blow out sale, new build, stunning location, 90% finished.
For sale due to personal circumstances.
Upside down house, lovely views over the river,
watch the world glide past.
Not fully completed inside so chance to put your own
mark on the place.

All offers considered, please call for details

LITTLEPORT

AMAZING property,
if you walk through the door
you will want it.
4 bedrooms, access to roof
terrace from 2 bedrooms.
Modern living at its best.
Bathroom with a waterfall
shower and bath.
4 car garage with access
to rear secret garden.
Ability in the summer to
bring the outdoors inside
with patio doors.

All offers below
£249,950
will be considered
for a quick sale

SANDHILL, LITTLEPORT

Located riverside of village,
cul de sac location so no
through traffic. Extended
2 bedroom bungalow with
office, separate dining room
and designer kitchen.
Very motivated sellers,
viewing essential.

£164,950

CHRISTCHURCH

Village location, 3 bedroom,
renovated cottage.
Local school. Designer
kitchen. Luxury bathroom.
Easy access to Ely, March,
Wisbech and Downham
Market. No chain,
very motivated sellers.

Offers under
£204,460

FRANCE

Luxury quality farm house with outbuildings and land.
In beautiful rural location. 4 hours from Calais, 2 hours from Caen.
In the Champaign Region. 10 minutes from Le Mans/Rennes motorway.
4 bedrooms, electric gates, tiled floors, 1 acre. Oil fired central heating,
south facing terrace. Viewing essential,
cheap flights with low cost airlines. Pictures available.
Fresh on the market. Very motivated sellers.

£220,000

www.harleysestateagents.com
11 Victoria Street, Littleport
CB6 1LU

UN978868/204

King's Meadow

Duchess Drive, Newmarket CB8 8AL

Show Home Opening 7th July

King's Meadow offers some of the finest homes we have ever designed, in one of the most exclusive developments we have created. Set in 27.4 acres of secluded parkland in a prime location and with stunning views, King's Meadow is more than just an exclusive collection of luxury homes.

4 and 5 bedroom homes available

Come and visit our exclusive new show home

01638 664301

www.dwh.co.uk/kingsmeadow

savills **01223 347147**

Any promoted David Wilson Homes offer is subject to contract, status, selected plots only, subject to availability and cannot be used in conjunction with any other David Wilson Homes offer. Prices and details are correct at time of going to press. Images are typical of David Wilson Homes.

haart of Ely

1a Fore Hill, Ely, Cambridgeshire CB7 4AA.

0845 338 5438 (local call charges apply)

ely@haart.co.uk

haart

...is where your home is

Sutton £144,950

End Terrace

haart are pleased to offer for sale this well maintained and presented property situated in the village of Sutton. Accommodation comprises of lounge opening to dining room, kitchen, family bathroom and 3 bedrooms. Further benefits are Upvc glazed windows, gas fuelled heating and single garage. Contact haart for further details.

Soham £134,950

End Terrace

haart are pleased to offer for sale this spacious end terrace situated in the popular town of Soham. The accommodation comprises of lounge, dining kitchen, downstairs cloakroom, 3 bedrooms and a recently fitted bathroom. Further benefits are Upvc glazed windows, gas fuelled heating and enclosed rear garden. Viewing via haart.

Wicken £244,950

Detached Bungalow

Haarts are pleased to offer a three bedroom detached bungalow situated in the sought after village of Wicken. The accommodation comprises of two/three bedrooms, lounge, dining room/bedroom 3, kitchen, summer room, utility, bathroom, front & rear gardens, garage and ample parking. Wicken is situated with good travel links to the bypass for Cambridge & Newmarket, nearby Ely offers railway links to Cambridge through to London.

Littleport £299,950

Detached Bungalow

haart are pleased to offer for sale this individually built detached bungalow situated in the popular village of Littleport. This property offers spacious living accommodation of, lounge, dining/kitchen opening to sun room, utility, cloakroom, family bathroom and 3 double bedrooms with master en-suite. Viewing is strongly recommended to appreciate the finish of this home.

Ely £175,950

Centre Location

This semi detached property with two bedrooms, lounge/diner, kitchen, shower room & bathroom. Modernised throughout this property is an ideal buy or investment and should be viewed immediately.

Witchford £189,950

End Terrace

haart are pleased to offer for sale this well presented semi detached house situated in the popular village of Witchford. Accommodation comprises of 3 bedrooms with master en-suite, lounge, dining room, kitchen and family bathroom. Further benefits are sealed unit glazed windows, gas fuelled heating, garage and off road parking. Contact haart for further details.

Mepal £299,950

Space for party games, room to extend, workshops too, 4 bedroom detached in a popular village location, recently refurbished, and no chain, what more could you want!

Ely £239,950

A detached bungalow. Accommodation comprises of lounge/diner, kitchen/ breakfast room, side lobby, conservatory, 2 double bedrooms, family bathroom.

Witchford £192,950

A three bedroom detached house, property comprises of lounge, dining room, kitchen. the first floor offers master En-suite two further bedrooms and family bathroom.

Littleport £125,950

A detached property in need of some work. Offering lounge/diner, study, 2 bedroom, loft conversion, kitchen, off road parking and enclosed courtyard garden.

Ely £239,950

A 3 bedroom property Offering accommodation of lounge, kitchen/breakfast room, sun lounge, utility, 3 bedrooms, master en-suite and family shower room.

Ely £207,500

A well presented detached house situated in close proximity to the centre of Ely. 3 bedrooms, lounge/diner, kitchen/breakfast room, bathroom and courtyard garden.

Soham £189,500

This 3 bedroom end terrace property is in the prime village of Soham and has to offer kitchen/diner,lounge, cloakroom en-suite to master bedroom and family bathroom.

Sutton £225,000

A well presented five bedroom semi-detached house, The property benefits from separate dining room and kitchen/ diner. Front and rear gardens with off road parking.

Ely £169,995

This home offers lounge, kitchen, 2 bedrooms, family bathroom, courtyard garden and off road parking. Viewing is recommended to appreciate the location.

Wicken £184,950

This home offers new kitchen and bathroom, double glazed windows, oil fuelled heating, lounge opening to dining area, 3 bedrooms and parking

Stretham £295,000

Detached house comprising of Lounge, kitchen/ diner, cloakroom. Four bedrooms and family bathroom. Outside offers front and rear gardens and double garage.

Soham £214,950

A well presented semi detached home offering contemporary style living. Comprising of, lounge, kitchen, 4 bedrooms, study, dining room, rear garden.

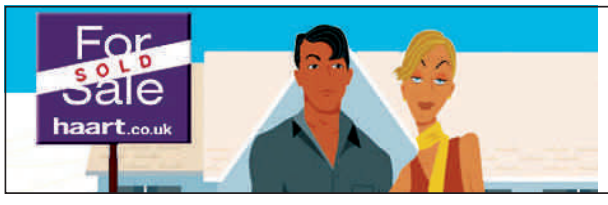

Free Online Valuation Service

You are one phone call away from having your home valued by one of our experienced valuers, call today to find out how we can help to book your valuation online.

haart.co.uk

UN977688/HA

Mortgage Advice | Legal Services | Free Valuations | Conveyancing Services | Home Surveys

haart of Ely
1a Fore Hill, Ely, Cambridgeshire CB7 4AA.
0845 338 5438 (local call charges apply)
ely@haart.co.uk

haart

...is where your home is

Soham £250,000

An ideal family home in a central location. This accommodation has a lot to offer potential buyers with generous living space and garden. There is a lounge, kitchen/breakfast room, dining room, utility, cloakroom, study area, four bedrooms, (three doubles), en-suite to master, family bathroom. Outside there is mature, private and fully enclosed side and rear gardens. Viewing advised!

Chatteris £369,995

This 4 bedroom detached Victorian house offers lounge, kitchen/breakfast room, living accommodation on a grand scale with many period features.

Ely £309,950

A well presented detached house. Offering lounge, dining room, conservatory, kitchen/breakfast room, 4 bedrooms, 2 en-suites, double garage, gas central heating.

Chatteris £174,950

A well presented bungalow in the village of Chatteris offering lounge 2/3 bedroom kitchen family bathroom

Redmere £135,000

A three bedroom semi-detached house in Redmere, property briefly comprises of kitchen/ diner, lounge, family bathroom. First floor offers three family bedrooms

Wentworth £299,950

A three bedroom detached property offering lounge, dining room, utility, family room, bathroom, kitchen, study, reception hallway, parking, gardens and garage.

Soham £125,000

Ideal first time buyer property situated the popular town of Soham. This home offers lounge, kitchen, 2 bedrooms, bathroom and off road parking.

Soham £143,950

End Terrace

haart are pleased to offer for sale this well presented family starter home in the town of Soham. This home offers lounge, dining area, recently fitted kitchen, downstairs cloakroom, family bathroom, 3 bedrooms, Upvc glazing and allocated parking. Viewing is highly recommended.

Witcham £289,995

Prime location

A rare opportunity to acquire a brand new 4 double bedroom home in the village of Witcham with en-suite to master, family bathroom, kitchen/dining room, utility room, lounge, study, downstairs cloakroom, single integral garage, Upvc double glazing, gas to radiators, off road parking for 4+ cars, next to the village green and large front and rear gardens, ideal family home.

Ely £314,950

5 bed Detached

This 5 bedroom detached property in the prime location of Ely is offering 3 en-suite kitchen breakfast room dining room lounge tandem garage off road parking this property must be viewed

Stretham £139,950

An opportunity to acquire a 80% shared ownership property. Comprises of lounge/diner, kitchen, downstairs cloakroom, 3 bedrooms, family bathroom.

Littleport £159,950

A spacious 3 double bedroom semi detached bungalow. Comprises of kitchen/ breakfast room, conservatory presently used as lounge/diner, utility and bathroom.

Ely £315,000

A well presented attached family home. Offering lounge, dining room, study, kitchen/ breakfast room, 5 bedrooms, 2 en-suites, tandem length garage and rear garden.

Littleport £164,950

An opportunity to acquire a well presented detached house, which has under gone a refurbishment program by the present owners. This home now offers a recently fitted bathroom and kitchen/breakfast room, lounge, 3 bedrooms, garage and off road parking. Further benefits are gas fuelled heating and Upvc glazed windows. Contact haart for further details.

Littleport £174,950

This 3 bedroom property offers kitchen, lounge/diner, 3 double bedrooms, family bathroom, off road parking for 2 cars with garage and good size back garden

Sutton £199,950

A well presented 3 bedroom semi-detached bungalow. Comprising of kitchen, lounge, dining area, three bedrooms and family bathrooms.

Chatteris £299,950

A five double bedroom detached property benefiting from having three reception rooms and conservatory leading onto south facing garden.

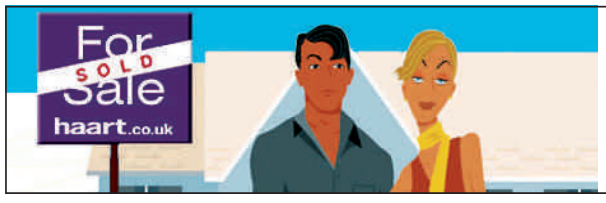

Free Online Valuation Service

You are one phone call away from having your home valued by one of our experienced valuers, call today to find out how we can help to book your valuation online.

haart.co.uk

UN977690/HA

Mortgage Advice | Legal Services | Free Valuations | Conveyancing Services | Home Surveys

Januarys

Countrywide.co.uk

Witcham

£295,000

Detached Family Home, Entrance Hall, Lounge, Dining Room, Kitchen, Utility Room, WC, 4 Bedrooms, En Suite Shower Room, Front & Rear Gardens, Detached Double Garage, Oil Fired Heating.

Ely

£299,950

Town House, 5 Bedrooms, Lounge, Cloakroom WC, Kitchen/Breakfast Room, 3 En Suites, Family Bathroom, Garden and Double Garage.

Soham

Guide Price £300,000

3 storey townhouse, entrance hall, cloakroom WC, lounge, kitchen, 4 bedrooms, 2 en suites, family bathroom, garden, garage.

Littleport

£310,000

4 Bedroom detached family home, entrance hall, lounge, dining room, conservatory, kitchen, shower room, en suite bathroom, gardens, garage.

31 Wensum Way, Ely

Offers Over £299,995

Detached House, Entrance Hall, Kitchen, Lounge, Dining Room, Cloakroom WC, 5 Bedrooms, 3 En Suites, Family Bathroom, Front & Rear Garden, Tandem Garage

NO APPOINTMENT NECESSARY

Isleham

Offers Over £320,000

Well presented detached victorian cottage with character style features, internal viewing is highly recommended to appreciate all this property has to offer.

Ely

Offers Over £330,000

Coach house, entrance hall, lounge/diner, kitchen, utility room, cloakroom WC, 5 bedrooms, 2 en suites, bathroom, enclosed rear garden, double garage.

Prickwillow

£375,000

Detached, 5 bedroom, kitchen, utility room, 2 en suite shower rooms, bathroom, double garage, gardens (PHOTOGRAPH FOR ILLUSTRATION PURPOSES ONLY)

Littleport

£425,000

Period church conversion, lounge, kitchen/dining room, study area, 3 bedrooms, en suite bathroom, shower room, off road parking, internal viewing is highly recommended.

The best move you'll make

Ely **01353 661171**

Ombudsman

OFT Approved code

UN977667/JA

Januarys

Countrywide.co.uk

Littleport

Offers Over £159,995

Link Detached Family Home, Entrance Porch, Lounge, Dining Room, Kitchen, 3 Bedrooms, Bathroom, Garden, Garage.

Ely

Offers Over £175,000

Victorian Semi Detached House, Lounge, Dining Room, Kitchen, Shower Room, 2 Bedrooms, Bathroom, Garden, Outside Storage Sheds

Littleport

Offers Over £190,000

Well presented end terraced cottage, many original features, lounge, kitchen/breakfast room, dining room, family bathroom, garden, garage & parking.

Littleport

£235,000

6 bedrooms Victorian semi detached property comprises of an entrance hall, lounge, dining room, kitchen/diner, cloakroom WC, Parking & garden.

Littleport

£199,950

Semi-detached Bungalow, Hallway, Lounge, Kitchen/Dining Area, Utility Room, Cloakroom WC, Bathroom, 4 Bedrooms, Garden, Off Road Parking

Soham

£199,995

Entrance hall, 2 Bedrooms, En Suite, Family Bathroom, Kitchen, Dining room, Conservatory, Utility Room, Cloakroom WC, Garage, Garden.

Littleport

OIRO £200,000

End Terraced Victorian Cottage, Lounge, Dining Room/Family Room, Kitchen, Utility, Cloakroom WC, 3 Bedrooms, Bathroom, Rear Garden, Garage.

Haddenham

£220,000

Converted headmaster's quarters, entrance hall, kitchen, dining area, cloakroom WC, lounge, 2 bedrooms, 2 en suites, courtyard garden, double garage.

Manea

£225,000

Detached home, cloakroom WC, kitchen/dining room, utility, lounge, conservatory, 4 bedrooms, en suite shower room, bathroom, garage, garden.

Ely

Offers Over £250,000

3 storey modern townhouse, family room, kitchen/diner, utility room, lounge, 4 bedrooms, en suite shower room, family bathroom, rear garden, garage.

Sutton

Offers Over £280,000

4 Bedroom detached family home, lounge, dining room, kitchen/breakfast room, study, utility room, en suite, family bathroom, garage, gardens, overlooking fields

Ely

£284,995

Detached House, Entrance Hall, Kitchen, Utility, Cloakroom WC, Lounge, Dining Room, 4 Bedrooms, En Suite Shower, Bathroom, Garden, Garage, Parking.

The best move you'll make

Ely **01353 661171**

Ombudsman

OFT Approved code

UN9776999/JA

Ombudsman

OFT Approved code

DAVIDCLARK & COMPANY

THE PROPERTY SALES PEOPLE

NAEA Estate Agents

Tel: 01353 665020 WWW.CLARKHOMES.CO.UK Fax: 01353 669153

20-22 Market Place, Ely, Cambs CB7 4NT Email: info@clarkhomes.co.uk

ELY £275,000

- Link detached family home
- 5 bedrooms
- 2 en-suites
- Lounge & dining rooms
- Added conservatory
- Gas heating
- Tandem garage
- Fitted kitchen

CHATTERIS £305,000

- Detached family home
- 5 bedrooms
- 2 en-suites
- Victorian style added conservatory
- Study
- Lounge & dining room
- Double garage
- Gas heating
- Viewing essential

LT DOWNHAM £299,995

- Individual detached house
- Popular village
- 3/4 bedrooms
- Utility/shower room
- Lounge with stove
- Conservatory/dining room
- Double garage

ELY £299,950

- Detached residence
- Popular location
- 2 reception rooms
- Large conservatory
- Kitchen/b'fast room with appliances
- En-suite & dressing room to bed 1
- Dble garage
- Stylishly presented

WITCHFORD £192,950

- Detached home
- Popular development
- 3 bedrooms
- En-suite to bed 1
- Lounge & dining room
- Fitted kitchen
- NO UPWARD CHAIN
- Call today to view

ELY £238,950

- Older style semi
- Popular location
- Lounge/diner
- 3 bedrooms
- Gas heating
- Tandem garage
- Approx 117' rear garden
- UPVc double glazing

ELY £229,950

- Detached house
- 3 bedrooms
- En-suite to bed 1
- Fitted kitchen/diner
- Gas heating
- Garage at rear
- Double glazing
- NO UPWARD CHAIN

PYMOOR £224,995

- Detached bungalow
- Semi rural location
- 3 bedrooms
- En-suite to bed 1
- Fitted kitchen & utility
- Greenhouse & workshop
- Oil heating
- Garage & garden

UN977661/DC

movewithus recommended agent www.movewithus.co.uk

Internet marketing on multiple websites
Colour details | Central office location

rightmove.co.uk The UK's number one property website

Ombudsman

OFT Approved code

DAVIDCLARK & COMPANY

THE PROPERTY SALES PEOPLE

NATIONAL ASSOCIATION OF ESTATE AGENTS NAEA

Tel: 01353 665020 WWW.CLARKHOMES.CO.UK Fax: 01353 669153

20-22 Market Place, Ely, Cambs CB7 4NT Email: info@clarkhomes.co.uk

WITCHFORD £163,950

NEW

- Link semi house
- Popular development
- 3 bedrooms
- Lounge/dining room
- D/s cloakroom
- En-suite to bed 1
- Garage
- Enclosed rear garden
- Garage

WITCHFORD £159,995

NEW

- Modern terrace home
- 3 bedrooms
- Lounge dining room
- Fitted kitchen
- D/s cloakroom
- Gas heating
- Garage and parking
- NO UPWARD CHAIN

ELY £117,950

- Popular Tower Court development
- First floor apartment
- 1 bedroom
- Lounge & kitchen area
- Gas heating
- Double glazing
- Allocated parking
- Ideal investment

LT DOWNHAM £320,000

- Detached chalet
- Good size plot
- Dining room/bed 4
- Kitchen b'fast room
- 2 first floor bedrooms
- Master bed with en-suite
- Tandem garage
- Viewing essential

QUEEN ADELAIDE £320,000

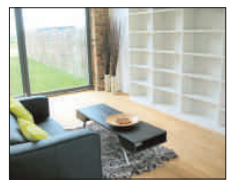

- Unusual barn conversion
- Striking contemporary design
- 3 bedrooms
- Stylish bathrooms
- Farmland views
- Propane gas underfloor heating
- Carports
- Viewing essential

ELY £265,000

NEW

- Detached house
- Small development
- 3 bedrooms
- Kitchen/b'fast room
- Lounge/dining room
- D/s cloakroom
- Handy for rail station and river
- Smartly presented

HADDENHAM £275,000

- Detached cottage
- Popular location
- 5 bedrooms
- 3 reception rooms
- Kitchen & utility
- Garage & off road parking
- Oil heating
- Enclosed garden

WILLINGHAM £194,950

NEW PRICE

- Detached bungalow
- Recently updated
- Non estate
- New bathroom
- New kitchen with appliances
- Gas heating
- PVCu double glazing
- No upward chain

UN977663/DC

movewithus recommended agent www.movewithus.co.uk

Internet marketing on multiple websites

Colour details | Central office location

rightmove.co.uk The UK's number one property website

SUTTON O/A £289,950

A delightful spacious modern detached bungalow situated in a unique parkland setting with large south facing rear gardens. Reception hall, kitchen/breakfast room, utility room, cloakroom, dining room, sitting room, conservatory, three bedrooms, en-suite shower room, spacious bathroom, gas under floor heating, Upvc d.g.windows, garage, parking, large rear garden. NO UPWARD CHAIN

ELY O/A £195,000

A brand new end of terrace property with garage in a convenient position just under 2 miles from the city centre. Entrance hall, cloakroom, fitted kitchen with built-in cooking appliances, living room, three bedrooms, bathroom, gas central heating, double glazing, NHBC warranty, open plan front garden, 40' rear garden, garage and parking space. NO UPWARD CHAIN.

ELY

A highly individual modern detached residence situated just under a mile from the city centre and railway station. Entrance hall, cloakroom, kitchen/dining/family room, utility room, study, lounge, 4 bedrooms, bathroom, gas fired central heating, uPVC sealed unit double glazed windows, garage and parking, garden with lawn, decking and hot tub.

O/A £350,000

ELY O/A £170,000

A charming two bedroom particularly well appointed early Victorian cottage situated in an desirable near central cul de sac location.

HADDENHAM O/A £250,000

An interesting older village centre property in need of some updating.

Entrance hall, kitchen/diner, living room, utility room, W.C., landing, four bedrooms, bathroom, rear garden, parking.

Tenanted Lock Up Shop included.

pocock&shaw

Independent Estate Agents

www.pocock.co.uk

Register Online Now for Instant Email Alerts

UN977653/PS

01353 668091

26 High Street • Ely • Cambs • CB7 4JU

pocock&shaw

Independent Estate Agents

LITTLE DOWNHAM
O/A £237,500

A delightful deceptively spacious well presented older style semi detached house situated in a popular village with superb south facing views to the rear garden. Entrance hall, g/f bathroom, kitchen/dining area, utility area, lounge, four good bedrooms, gas c.h., front gravelled area, 58' rear garden.

HADDENHAM
O/A £350,000

An elegant older style, four double bedroom, detached former farmhouse with spacious charming accommodation situated within easy distance of the village amenities.

ELY

A well presented first floor apartment forming part of a popular development about a mile from the city centre and railway station. Entrance hall, open plan living/ kitchen area, bedroom, bathroom, gas central heating, allocated residents parking.

O/A £119,950

ELY
O/A £280,000

A superbly appointed, modern, double fronted detached house, situated in a sought after cul de sac development just over half a mile from the centre of Ely. Entrance hall, sitting room, dining room, family room/study, utility room,luxury fitted kitchen/breakfast room, four bedrooms, en-suite shower, family bathroom, gas c.h., d.g., garage, landscaped rear garden.

HADDENHAM
O/A £399,950

An exceptionally spacious modern 4 bed detached residence well situated on a corner plot in this small select cul de sac with views to the rear, convenient for the village amenities. Hall, cloakroom, sitting room, dining room, study, utility room, kitchen/breakfast room, 2 en-suite shower rooms, bathroom, double garage, parking, attractive gardens.

UN977654PS

The National Association of Estate Agents NAEA

Professionalism • Integrity • Performance

rightmove.co.uk The UK's number one property website

WILBURTON O/A £435,000

A particularly impressive substantial double fronted detached residence situated in a small exclusive cul de sac within this sought after village location. Reception hall, three reception rooms, spacious kitchen/breakfast room, utility room, four double bedrooms, dressing room and en-suite to master, en-suite to 2nd bedroom, double garage, landscaped gardens.

LITTLEPORT O/A £192,500

An immaculate, modern detached bungalow, which lies within a small convenient cul de sac setting convenient for the local facilities. Entrance hall, living room, fitted kitchen, conservatory, two/three bedrooms, bedroom three/dining room, bathroom, double glazing, gas to radiator central heating, delightful rear garden, garage, driveway parking, NO UPWARD CHAIN.

WITCHFORD

An extremely spacious, attractive, modern European style house, well situated on this cul de sac development. Entrance hall, cloakroom, fitted kitchen/breakfast room, dining room, lounge, three bedrooms, en-suite shower room, bathroom, gas fired C.H., S.U.D.G. windows, garage and driveway parking, good size rear garden.

O/A £229,950

LITTLEPORT O/A £299,950

A particularly well appointed Victorian double fronted detached residence with 4 good sized bedrooms and a double garage.

ELY O/A £167,500

A well appointed end of terrace two bedroom property with conservatory, on a larger than average plot in an appealing cul de sac setting. Entrance hall, living room, conservatory, cloakroom, fitted kitchen, gas central heating, driveway parking, front and rear gardens.

pocock&shaw

Independent Estate Agents

www.pocock.co.uk

Register Online Now for Instant Email Alerts

UN977656/PS

01353 668091

26 High Street • Ely • Cambs • CB7 4JU

pocock&shaw

Independent Estate Agents

SOHAM O/A £275,000

A particularly well proportioned modern double fronted detached residence which lies in a desirable non-estate, no through road situation adjacent to Qua Fen Common. Entrance hall, 27' Dual aspect lounge, dining room, kitchen/breakfast room, utility room, cloakroom, four bedrooms, en-suite, family bathroom, front and rear gardens, garage and driveway parking.

SUTTON O/A £155,000

A recently built attractive, two double bedroom end of terrace property, in an appealing cul de sac situation overlooking a large amenity green.

SOHAM

A spacious 4 bedroom non-estate detached house, which has been improved over the last year making viewing essential. Cloakroom, sitting room, refitted kitchen /dining room, refitted bathroom, uPVC windows, long driveway with parking, small garage, gardens.

O/A £235,000

UN77257SN

STRETHAM

A select cul-de-sac development of two brand new four bedroom detached residences, being built just off the High Street in this popular, convenient village location.

PLOT 1 Offers Around £310,000

PLOT 2 Offers Around £320,000

HADDENHAM

An individual, spacious detached bungalow situated towards the end of a highly regarded lane within this desirable Cambridgeshire village. Hall, sitting room, dining room, fitted kitchen with built-in cooking appliances utility room, three double bedrooms, bathroom.

O/A £299,950

LITTLEPORT O/A £235,000

A four bedroom detached house with single garage being built by BUCKINGHAM & SPARROW LIMITED.

Canopy porch, entrance hall, cloakroom, kitchen/breakfast room, dining room, sitting room, utility room, en-suite shower room, bathroom, gas heating, double glazed windows, gardens. NHBC

THE NATIONAL ASSOCIATION OF ESTATE AGENTS NAEA

Matching Properties to People

rightmove.co.uk The UK's number one property website

Looking for somewhere to live?

Want the only comprehensive guide to properties from every Estate Agent in Cambridge?

Get the new-look glossy Property News magazine and you've found it!

FREE with the award-winning 'Cambridge Evening News' every Thursday, and normally retailing at £1.95, you'll find Property News packed with properties to rent or buy from every leading Estate Agent - so it's the only comprehensive guide to buying or letting in Cambridge!

You'll find the packed new-look Property News magazine at more than 480 retail outlets - so go get it now!

UN974624/800

Propertynews

Every week - it's just the best!

RENTALS GUIDE

UN977798

Life on The Range

THIS pretty Victorian cottage, which has been thoroughly refurbished, features neutral decoration throughout with new carpets. It is located in The Range, a picturesque location within a few minutes walk of the city centre in Ely.

The accommodation includes a living room with a bay window and decorative fireplace, a new Shaker-style kitchen with tiled flooring, a master bedroom with a high ceiling and views to the front, a second bedroom with exposed beams, a third bedroom and a newly-fitted bathroom with a shower over the bath.

Outside there is an external utility room, mature gardens to the front, a courtyard garden to the rear and two parking spaces.

This property is available to rent for £775 per calendar month.

For more information contact TuckerGardner on (01353) 616130.

CHRIS STEWART

01353 644024

Letting Agents

26 St.Thomas place, Ely

Email: chris@chrisstewartlettings.co.uk

Specialising in Lettings, Property Management and Buy to Let advice

ELY £700 pcm

Highly sought after central location in Old Brewery Close near to river, rail station and market place. Comprising hall, living/dining room, kitchen, 3 bedrooms and bathroom. Gas radiator heating. Enclosed low maintenance rear garden. 2 allocated parking spaces.

Available July 2007.

ELY £1,350 pcm

A substantial detached family size home in an established non estate location. Comprising hall, shower room, living room, dining room, sun lounge, kitchen, 4 good bedrooms and 3 bathrooms. Gas radiator heating. Large garden. Garage and parking spaces.

Available July 2007.

ELY £725 pcm

A superb detached cottage in a very central location. comprising lobby, sitting room, dining room, kitchen/breakfast room with appliances, landing, 2 bedrooms and bathroom. Gas radiator heating. Private rear courtyard.

Available early July 2007.

ELY £495 pcm

An individual first floor flat in Tower Court. Gas radiator heating to hall, living room/kitchen, 2 bedrooms and bathroom. Sealed unit double glazing. Communal gardens. Allocated parking.

Available July 2007.

All the above are for non smokers only

UN977801/207

For up-to-the-minute availability and details of other listings visit our website
www.chrisstewartlettings.co.uk

pocock&shaw

Independent Estate Agents

GARDENER'S COTTAGE LITTLEPORT

An imposing well appointed period property, set in mature grounds approaching 1 acre.

3 reception rooms, conservatory, kitchen/breakfast room, 4 bedrooms.

Unfurnished.
£1,200pcm

Available end of June

LITTLE DOWNHAM

A well presented detached 2 bedroom bungalow tucked away in a cul de sac situation within this sought after village.

Entrance hall, living room, kitchen/breakfast room, conservatory, bathroom, driveway parking.

Unfurnished.
£550pcm

Available mid July

SOHAM

An almost new attractive 3 bedroom end of terrace property with a good sized rear garden and parking,situated in an appealing cul de sac.

Entrance hall, cloakroom, fitted kitchen with built-in cooking appliances, living room, 3 bedrooms, bathroom, approx. 40ft rear garden.

Unfurnished.
£650pcm

Available end of July

TO VIEW OUR PROPERTIES TO LET
VIEW OUR WEBSITE
www.pocock.co.uk **01353 668091**

UN977810/207

ASHWOOD Property Management

e: enquiries@ashwoodproperty.co.uk
w: www.ashwoodproperty.co.uk
t: 01353 654137 Ely Office
t: 01480 357593 Huntingdon Office

Ely — £625

Available 10 July Ref: E201

- Two bedroom semi detached property
- Modern & well presented
- Gas Central heating
- Garage
- Low maintenance gardens and parking
- Unfurnished

Soham — £495

Available Now Ref: F208

- Spacious nearly new first floor flat.
- Situated in a central location for local shops and amenities
- Finished to a high standard
- Fitted modern kitchen with integrated fridge
- Double bedroom with fitted wardrobes
- Allocated parking

Coveney — £625

Available Now Ref: F201

- A well presented detached bungalow
- Popular village location
- Spacious lounge with countryside views
- kitchen/dining room
- 2 bedrooms
- UPVC double glazing, garage, gardens and off street parking.

Wardy Hill — LET

Ref: G207

- Extremely spacious 4 bedroom home
- Presented with charm and character retaining many original features
- Drawing room with open fire
- 3 double bedrooms/nearly new carpets
- Garage and parking
- Close to Ely

LANDLORDS WANTED!

Due to high demand properties are urgently required in all areas

Sutton — £495

Available Now Ref: H206

- 2 bedroom mid terrace
- Recently decorated
- Cul de sac location
- Spacious bedroom
- 2 allocated parking spaces
- Excellent location for Cambridge/Ely/Huntingdon

Littleport — £575

Available Now Ref: F205

- Modern 3 bedroom semi detached house
- Kitchen/breakfast room
- 2 double bedrooms
- Low maintenance gardens
- Garage and parking
- Unfurnished

Ely — £595

Available Now Ref: J203

- Newly modernised 2 bedroom semi detached property
- Well presented comprising lounge
- Downstairs shower room and bathroom
- 2 double bedrooms
- Excellent location for railway station and transport links
- Unfurnished

... all your property needs

GLM THE GUILD OF LETTING & MANAGEMENT

UN978081/AW

Ely
01353 616130

TuckerGardner

ELY £650 pcm

Superb two bedroom second (top) floor flat in prestigious development close to the River and within walking distance of the City Centre and Rail Station.

Very well presented, with neutral decor and modern, quality furnishings.
Fully Furnished

ELY £675 pcm

3 bedroom semi detached house located in a quiet cul de sac within the City Centre.

First floor Cathedral views and neutral decor throughout. Allocated rear parking and a rear enclosed garden.
Unfurnished

ELY £400 pcm

Fully furnished studio apartment with separate kitchen and bathroom.

The living area has a double bed, sofa, futon and wardrobe all kitchen appliances are supplied. Secure entrance with communal courtyard area. Gas c.htg.
Fully Furnished.

ELY £595 pcm

Modern two bedroom ground floor flat located next to the river within easy reach of the City Centre and BR Station.

Communal gardens and allocated parking.
Unfurnished.

MAIN STREET, COVENEY £550 pcm

Detached three bedroom property located in the village of Coveney, four miles West of Ely City Centre.

With views over the Fens of the Cathedral, enclosed garden and oil central heating.
Pets considered.
Unfurnished

ELY £595 pcm

Fully furnished 2 bedroom house located to the South of the City Centre.

Fully refurbished new kitchen and bathroom with shower. Enclosed rear garden, eternal storage an patio. Gas central heating.
Fully Furnished

ELY £550 pcm

Modern two bedroom first floor flat on development in North Ely.

Very well presented with neutral decor throughout. Allocated parking.
Part Furnished.

ELY £575 pcm

Modern 2 bed mid terrace house located to the North of the City.

Enclosed rear garden, allocated parking, gas c/htg.
Unfurnished.

ELY £540 pcm

Extremely spacious 2 bed maisonette with parking and gardens.

New kitchen and bathroom, balcony from lounge over garden. Neutrally decorated.
Gas c/htg.
Unfurnished.

ELY £725 pcm

New three bedroom mid terrace house located on the Bishops Gate development.

Neutrally decorated throughout, gas c/htg, enclosed garden and parking.
Unfurnished.

ELY £500 pcm

Two bedroom first floor flat located on Cambridge Road in Ely.

With gas central heating and parking space.
Unfurnished.

GREEN END, STRETHAM £850 pcm

Beautiful cottage with four bedrooms, located in a quiet position in the village of Stretham.

With separate studio external to property providing further facilities. Oil central heating and drive.
Unfurnished.

ELY £695 pcm

Three bedroom corner property located to the North of the City Centre.

Neutrally decorated throughout.
Gas central heating, enclosed rear garden, garage and parking.
Unfurnished.

ELY £525 pcm

Two bedroom flat on first and second floors of large house.

Separate entrance at rear, large airy rooms, electric shower and electric storage heating.
On street parking.
Fully Furnished.

ELY £775 pcm

Pretty Victorian cottage newly refurbished throughout. Picturesque location within a few minute's walk of the City Centre with rear views of the Cathedral.

Front and rear gardens, parking, gas c/htg.
Neutrally decorated throughout with new carpets. Cats considered.
Unfurnished

ELY £650 pcm

Brand new semi detached 2 bedroom property.

With 2 double bedrooms both with ensuite, large enclosed garden, drive and garage.
Gas central heating.
Part Furnished

ARLA
Association of Residential Letting Agents

The National Approved LETTING SCHEME

View all properties at

tgresidential.com

Ely Cambridge

01353 668294

7 Fore Hill, Ely, Cambs CB7 4AA

russellres.co.uk

Littleport Sawston

01353 865910

20 Main Street, Littleport, Cambs CB6 1PJ

RUSSELLS

UN978071/RR

LET

Littleport £400

A superb self-contained annex recently developed. In a superb location.
- Open plan living
- 1 double bedroom
- Available Now
- Furnished

Littleport £410

A first floor apartment located within a minutes walk from the Town
- 1 double bedroom
- Allocated parking
- Available 14/08/07
- Unfurnished

NEW

RUSSELLS

Prickwillow £495

A semi detached home situated in a quiet location with views across the fens.
- 3 bedrooms
- Oil fired heating
- Available Now
- Unfurnished

Littleport £525

A well presented modern home. Located close to the Town Centre.
- 2 bedrooms
- GCH, rear garden & garage
- Available 17/09/07
- Unfurnished

Littleport £550

A superbly presented home recently decorated. A short walk to the Town centre
- 2 bedrooms & GCH
- Garage & drive
- Available 21/07/07
- Unfurnished

Compton Fields £575

A modern home located in a pleasant, quiet cul-de-sac.
- 2 double bedrooms
- GCH, garden & garage
- Available 08/10/07
- Unfurnished

NEW

Littleport £595

A superbly presented home located a short walk from the Town
- 2 good sized bedrooms
- ample parking & rear garden
- Available Now
- Unfurnished

Soham £595

A very modern 'Coach House' style apartment located in this popular village.
- 2 bedrooms
- Garage & parking space
- Available Now
- Unfurnished

Downham Market £650

A brand new home in this popular Town, close to train station & shops
- 3 bedrooms
- Garage & parking
- Available Now
- Unfurnished

Littleport £650

A simply stunning refurbished family home. Located in the heart of the Town.
- 3 bedrooms
- Parking, garden & GCH
- Available Now
- Unfurnished

NEW

RUSSELLS

Longchamp Drive £650

A simply superb new home on this popular estate close to the Town
- 2 double bedrooms
- 2 en-suites
- Available Now
- Unfurnished + w/gds

Littleport £650

Located within this well established development, on the edge of the Town
- 3 bedrooms
- Kitchen/breakfast room
- Available 13/07/07
- Unfurnished

NEW

RUSSELLS

Soham £695

An immaculate & spacious home in a quiet cul-de-sac in the heart of the Town
- 3 bedrooms
- Double garage & drive
- Available Now
- Unfurnished

NEW

Sutton £750

An outstanding contemporary maisonette located on this popular development
- 1 double bedroom
- Open plan living, garage & GCH
- Available 25/08/07
- Furnished

Manea £795

A modern home overlooking fields and located in this popular rural Village
- 4 bedrooms
- Ample parking
- Available Now
- Unfurnished

Littleport £795

a modern home presented to the highest standard, close to the Town
- Open plan living
- 3 bedrooms
- Available mid July TBC
- Furnished

Littleport £850

Family home located within walking distance of the mainline rail station.
- 5 Bedrooms
- 3 Reception rooms
- Available late June TBC
- Unfurnished

Littleport £900

A former show home close to the Town centre & local Schools nearby.
- Lounge & dining room
- 4 bedrooms
- Available Now
- Unfurnished

Stretham £995

A well proportioned detached house in a sought after Village with local shop & pub.
- Large sitting rm & dining rm
- 4 bedrooms
- Available Now (12 month let)
- Unfurnished

Soham £1,250

A quite extraordinary 4 storey mid-terrace flint mill townhouse.
- Huge lounge & kitchen
- 4 double bedrooms
- Available 19/07/07
- Unfurnished

A family firm with roots back to 1871

rightmove.co.uk The UK's number one property website

ARLA

RICS

01353 663144
cheffins.co.uk

Cheffins

Residential Lettings

CAMBRIDGE NEWMARKET **ELY**
SAFFRON WALDEN HAVERHILL LONDON

ARLA Association of Residential Letting Agents · RICS · NAEA · Tenancy Deposit Scheme

The Professional Approach to Residential Lettings

We specialise in placing responsible people in professionally managed accommodation, acting in the best interests of tenants and landlords alike. We offer expert advice to prospective landlords and welcome enquiries from established landlords seeking a reliable property management partner.

MAIN STREET, LITTLE DOWNHAM
£1,400pcm

Older style detached four bedroom house. Gas central heating, new sash windows throughout, gravelled driveway and rear garden. (No pets/ no smokers). Available early August.

LYNN ROAD, ELY
£1,200pcm

Four bedroom detached house. Gas central heating (under floor heating downstairs), courtyard-style garden, integral garage and large driveway. (No pets/ No smokers). Available early August.

HIGH STREET, SUTTON
£1,200pcm

Individual semi detached four bedroom house with landscaped garden and double length carport. (No pets/ No smokers)

Available now

WENNY RD, CHATTERIS
£1,000pcm

Detached four bedroom property. Gas central heating, extensive gravelled courtyard providing vehicular parking, enclosed garden to the rear. (No pets / No smokers) Available now

PEACOCK WAY, LITTLEPORT
£800pcm

Modern detached four bedroom bungalow. Gas central heating, double glazing, gardens to front and rear, garage and driveway. (No pets/ No smokers). Available beginning July.

TENNYSON PLACE, ELY
£695pcm

Three bedroom modern property. Gas central heating, double glazing, enclosed rear garden and two allocated parking spaces. (Cats considered / No smokers). Available now.

CAGE LANE, STRETHAM
£675pcm

Detached three bedroom property. Oil fired central heating, part double glazed, garden and single garage. (No pets / No smokers). Available now.

BROOKE GROVE, ELY
£675pcm

Modern semi detached three bedroom house situated in a quiet estate location in Ely. Gas central heating, enclosed rear garden and two parking spaces. (No pets / No smokers) Available now.

MERESIDE, SOHAM
£575pcm

Detached older style two bedroom property newly decorated. Gas central heating, enclosed rear garden with outbuilding. (No smokers / No pets). Available now.

LUMLEY CLOSE, ELY
£575pcm

Mid terrace two bedroom house on a popular estate location. Gas central heating, double glazing, enclosed rear garden and off road parking (No pets / No smokers). Available early June.

LONGCHAMP DRIVE, ELY
£550pcm

Modern two bedroom flat situated on a popular new development. Electric storage heating, allocated parking and double glazing. (No smokers/ No pets). Available now.

BROOK STREET, SOHAM
£525pcm

Modern two bedroom semi-detached house. Gas central heating, off road parking and enclosed rear garden. (No pets / No smokers). Available now.

SECOND DROVE, LITTLE DOWNHAM
£525pcm

Semi detached three bedroom house in a semi rural location. Oil central heating, garden to three sides and gravelled parking area. (No pets/ No smokers). Available now.

OLD SCHOOL CLOSE, LITTLEPORT
£475pcm

Semi detached two bedroom house in a quiet cul-de-sac location. Gas central heating, rear garden with shed and two parking spaces. (No pets / No smokers). Available now.

MULBERRY WAY, ELY
£475pcm

Modern one bedroom semi detached house. Electric heating, UPVC double glazing, garden and parking space. (No pets / No smokers). Available late June

25 Market Place • Ely • Cambs • CB7 4NP • ely.lettings@cheffins.co.uk

UN977910/CH

Keeleys Letting & Property Management

rightmove.co.uk
The UK's number one property website

ELY **£570 pcm**

Two bedroom terraced house, comprises of lounge, kitchen with breakfast area. Garden. Bathroom with shower over bath. Gas central heating.

ELY **£900 pcm**

Four bedroom detached house with En Suite, 3 reception rooms, large kitchen, gas central heating & garage

ELY **£1,000 pcm**

A modern detached four bedroom house, hall, study, lounge, conservatory, kitchen, dining room, cloakroom, en suite to main bedroom with built in wardrobes.

SOHAM **£530 pcm**

An immaculate purpose built 2 bedroom 3rd floor flat refurbished in 2005. Allocated parking.

STRETHAM **£900 pcm**

Large 4 bedroom detached house. Kitchen/ breakfast room with all appliances. Utility. WC. Bedroom 1 with en suite. Garden, double car port.

View all our properties on rightmove.co.uk The UK's number one property website

LANDLORDS we URGENTLY require more 2 bed properties for waiting tenants.

Please call in or contact us for an informal chat or for a copy of our Lettings Guide

Tenants - find more of our properties online at rightmove.co.uk
The UK's number one property website

MEPAL **£1,100 pcm**

4 Bedroom house in quiet location with large out building. Large garden and parking in quiet location

48a St. Mary's Street, Ely, Cambs CB7 4EY • t: 01353 663036 • f: 01353 663661 • www.keeleys.net

ARLA

UN977808/KE

YOUR GUIDE TO MOVING HOME

1 **Moving home can be a complicated business and, in the hectic run to the big day, it is all too easy to forget something vital. The Property News offers their readers this handy checklist that should help avoid major pitfalls. We suggest you tick off the items as you deal with them...**

WITH FOUR WEEKS TO GO:

- ☐ Get estimates from removal companies, checking that comprehensive insurance cover is available against damage or loss. Is there a packing and unpacking service? Confirm the date of your move with the firm you have chosen.
- ☐ Check on your home contents insurance policies to ensure that you are covered for the move, and covered at your new address.
- ☐ Make arrangements for your gas and electricity meters (plus water meters where relevant) to be read and all your appliances to be disconnected on the day of your move.
- ☐ Arrange to take over gas and electricity at your new address, and make sure that all appliances will be properly fitted, plumbed or connected.
- ☐ Notify British Telecom and ask them to make the necessary arrangements for a final account at your present address, and for taking over or installing telephone facilities at your new home.
- ☐ Arrange for change of address cards to be printed.

WITH TWO WEEKS TO GO:

- ☐ Confirm all arrangements, times etc, for meter readings, disconnections and reconnections, with authorities and with your buyer and seller.
- ☐ Make sure you have a good stock of packing materials, including sturdy boxes and plenty of string and sticky tape.
- ☐ Begin to throw out unwanted items from attics, wardrobes. What you really don't want you may as well dump now, or send to charity. It's a great time for a good sort out!

WITH ONE WEEK TO GO:

- ☐ Send off change of address cards.
- ☐ Arrange and pay for automatic redirection of your mail by the Post Office.
- ☐ Cancel and pay up accounts for routine delivery services such as milk, groceries, fuel and your Cambridge Evening News. Re-organise these deliveries for your new address.
- ☐ Defrost refrigerators in preparation for move and, if you are moving a freezer and its contents, turn it up to maximum for a couple of days before you move.

WITH ONE DAY TO GO:

- ☐ Complete your packing except for those items you are likely to need overnight, and prepare a picnic for moving day.
- ☐ Have a large enough cash 'float' available to deal with unexpected expenses, and make sure you have collected documents and valuables together in a safe place.
- ☐ Cover carpets which are being left behind, so as to minimise damage during furniture removal.
- ☐ Check through previous lists to make sure nothing has been overlooked, then enjoy a worry-free early night!

2 ON MOVING DAY:

- ☐ Strip beds and pack bedding and nightclothes.
- ☐ Pack items for washing/toiletries.
- ☐ Take down curtains.
- ☐ Take up rugs, carpets, floor coverings, as required.
- ☐ Dismantle any light fittings etc., not included in the sale.
- ☐ Turn off electric appliances.
- ☐ Disconnect cooker.
- ☐ Turn off boiler/central heating.
- ☐ Turn off water.
- ☐ Read gas meter.
- ☐ Read electricity meter.
- ☐ Secure all windows.
- ☐ Lock all doors.
- ☐ Leave key as arranged with new owners.
- ☐ On arrival at your new home, unpack slowly and methodically so that you can check for loss or damage.

3 EXTRA HINTS FOR A SMOOTH MOVE...

WHO TO NOTIFY:

- ☐ Banks.
- ☐ Building Societies.
- ☐ Credit companies.
- ☐ Insurance companies.
- ☐ Gas, Electricity and Water Boards.
- ☐ Telephone company.
- ☐ Local Authority (Rating Department).
- ☐ Driving Licence authorities.
- ☐ Inland Revenue.
- ☐ Store cards and accounts.
- ☐ Other lease, hire or rental companies.
- ☐ Employer.
- ☐ Doctor.
- ☐ Dentist.
- ☐ Schools.
- ☐ Professional Bodies/Trade Unions.
- ☐ Motoring organisations.
- ☐ Newsagent.
- ☐ Friends and relatives.

UN978431

C-Class: Arrival of the fittest

FIRST DRIVE

Merc aims at broad market

RODNEY TIBBS

IF Darwin had ever failed to get to the Galapagos islands he could quite easily have founded his theory of evolution by studying the development of the Mercedes C-Class.

Over the years the car has moved imperceptibly from one model to another. But when you get a faceful of the new C-Class which is just going into the shops, you may find it a complete non-event. You'll probably walk round it and ask: 'So what's different?'

The answer is quite a lot. It is not until you see a row of C-Class pictures taken down the centuries that you realise just how much it has changed. In its latest incarnation the C-Class comes in three basic forms – the SE, the Elegance and the Sport. The SE is what you might call the entry-level model, the Elegance is a step up and the Sport, which is designed to edge the range towards the younger and more vibrant driver. In general C-Class cars tend to go towards the more conservative end of the market and now Mercedes wishes to cultivate the younger owner with perhaps more sporting aspirations.

Overall the new C-Class is longer, wider and higher, which is itself a good recipe for progress. And apparently 95 per cent of it is recyclable!

The engine range remains very comprehensive with both diesels and petrol units which have been improved in consumption, power and, in most cases, emissions. Petrol units are of course very quiet and smooth but the diesels have the advantage of better fuel consumption and a most relaxing way of delivering power without having to fiddle with gears unduly.

Road behaviour is also an improvement. On the Sport you can get quite a firm ride but most other models are able to offer reasonable levels of ride comfort while retaining sharp handling.

An important addition across the range is the introduction of a hill start system. Mercedes was heavily criticised for its "foot" handbrake when it was introduced because you needed three feet to successfully move off uphill. Now, with the car in gear and the foot brake pressed, you get just over a second to get your foot across to the accelerator before it starts to slide backwards. I found it really useful.

An exceptionally light braking effort – allied to brakes that automatically dry themselves out when wet or even prepare themselves for an accident – means that inching forward in traffic needs delicacy. The problem is not so acute with the excellent automatic gearboxes.

■ THE NEW MERCEDES C-CLASS . . . impeccably built and superbly laid out.

BASICALLY . . .

A logical yet gradual evolution of a ubiquitous range which now offers a simpler choice of specification level and something for the young at heart.

VERDICT

Mercedes C-Class

Price
£22,937 to £31,612

Looks
Stylish

Handling
A definite improvement

Practicality
Good interior space, ace boot

Performance
Rewarding

factfile

Engines:	5 petrol, 3 diesel
Max. power:	136 to 272bhp
Top speed:	132 to 155mph
0-60mph:	6.9 to 10.4 secs
Economy:	29.1 to 49.6mpg (Combined)
Emissions:	149 to 231g/km
Insurance:	tba

Official Government Fuel Consumption Figures mpg (litres/100km) and CO_2 Emissions (g/km): Astra SXi 1.4i 16v Sport Hatch: urban 35.3 (8), extra-urban 56.5 (5), combined 46.3 (6.1), CO_2 146. Financed by GMAC (UK) plc, applicants must be 18 or over. Minimum deposit of 30% required. *1 years free fully comprehensive insurance available to drivers aged 25-80, excess applies between £250-£400 dependant on age and residence. Insurance underwritten by UK Insurance Limited, subject to eligibility and status. All offers available on orders and registrations between 04.07.07 and 02.10.07 and may not be used in conjunction with any other offer, subject to availability, status, terms and conditions and available to private individuals and small businesses 1-24 (purchase only). All other sales categories are excluded. Offers may not apply to all retailer stocks. UK-supplied vehicles only. (Vaux17744)

WORLD WIDE CARS

tel: 01638 510123 email: carworld@hotmail.com

00 V **BMW 520i,** 5 Speed, Met Silver, Stunning Looks. **£3995**
01 Y **Peugeot 406 Estate, Automatic, V6,** Lthr int. Fully Loaded **£2595**
99 T **Freelander Xi 1.8 S-Wagon,** 5-Door, Met Blue, very nice **£2495**
98 R **BMW 318 I SE,** A/C, S/R, Pwr everything, Dark Met Blue **£2195**
00 W **Volvo S40i, 1.6,** 4 door, Blue, 1 prev owner, excell cond. **£1995**
00 W **Mondeo Zetec Estate, 2.0,** Alloys, CD, Met Blue VGC **£1995**
00 X **Fiat Punto, 1.2,** 5 Door hatch, Blue, City button, economical. **£1995**
01 Y **Rover 45 1.8i Connoisseur,** 4 Door, Affordable luxury **£1795**
98 S **Volvo S40 T4, 1.9,** A/C, Alloys, Rear Spoiler, Met Silver **£1795**
96 N **Peugeot 306 XLD, 1.9 Diesel,** 5 Door, White **£1195**
96 N **Volvo 460 CD, 2.0,** 4 Door, Met Green, Alloys ... **£995**
Part Exchanges under £500
95 M **Rover 214 Sei,** 5 Door Hatch, Met Green T & T .. **£495**
93 K **VW Golf, 1.8GL, Auto,** 5 Door Hatch, Blue, T & T **£495**
94 L **Ford Fiesta 1.3 Ghia,** 5 Door Hatch, Blue, T & T . **£475**
94 L **Nissan Primera SGX, 2.0** 1 years MoT, Taxed **£350**
91 H **Vauxhall Carlton GL, 2.0 Auto,** Blue, T & T **£295**

UN979215/501

1 Holborn Ave, Mildenhall Suffolk IP28 7AN

THE SKODA CENTRE

SALES • SERVICE • PARTS

(Established 35 years)

Finance to suit all requirements - Part exchange welcome

UN978175/110

ROOMSTER

07 (07) **ROOMSTER 1.4 16v Level 2,** 5 door hatchback, PAS, central locking, air con, alloys, manufacturers warranty and roadside assistance, finished in cappuccino beige **£10,795**

OCTAVIA

03 (53) **OCTAVIA 1.9 TDi Elegance,** 4 door saloon, power steering, climate control, electric windows, remote control, radio/cassette and CD multi-changer, ABS, alloy wheels, twin airbags, full Skoda service history, finished in silver **£7,995**

FABIAS

05 (55) **FABIA 1.4 16v Classic Automatic,** 5 door hatchback, power steering, air con, CD player, ABS, twin airbags, low mileage, manufacturers warranty, finished in flamenco red **£7,650**

03 (53) **FABIA 1.9 SDi Classic,** 5 door hatchback, power steering, electric windows, remote central locking, CD player, finished in silver **£4,995**

FELICIA

99 (S) **FELICIA 1.3 MPi GLi,** 5 door estate, PAS, c/l, s/r, drivers air bag, roof rails, radio/cassette, finished in dark green met. **£1,750**

99 (T) **FELICIA 1.9 GLiD,** 5 door hatchback, power steering, central locking, sunroof, radio/cassette, service history **£1,995**

99 (T) **FELICIA 1.3 MPi L,** 5 door hatchback, CD player, engine immobiliser, finished in rally red .. **£1,550**

99 (V) **FELICIA 1.6 GLXi Estate,** PAS, c/l, ABS, drivers air bag, sunroof, roof rails, service history, finished in red metallic **£1,995**

OTHER USED

04 (54) **KIA 1.1 LX Picanto,** 5 door hatchback, power steering, air con, remote central locking, electric windows, CD player, finished in metallic blue **£4,995**

99 (T) **NISSAN MICRA 1.0 Profile,** 3 door, hatchback, power steering, radio stereo cassette, low mileage, finished in white **£2,150**

00 (W) **VW LUPO 1.4E,** 3 door, hatchback, power steering, drivers airbag, passenger air bag, service history, finished in red **£3,750**

SKODAS URGENTLY WANTED FOR CASH

STORT MOTORS

73 South Street, Bishop's Stortford

Tel: 01279 651484

Anglia Car Auctions

UN979528

SALES EVERY WEDNESDAY & FRIDAY 6PM

OFFERING 250 LOTS WEEKLY

Please view our website for details of entries, cost & vehicles available

www.angliacarauctions.co.uk

Collection/Delivery Service

Fax Back Entry List 0906 3080951 (cost 60p per minute)

Cattlemarket, Beveridge Way King's Lynn 01553 771881

MOTORING

Toyota launches the Yaris TR thriller

TOYOTA claims there is no midsummer madness behind the new Yaris TR which was launched last week but it is quite possible.

The Yaris TR comes with all the features of the regular T3 model but with the addition of some eye-catching extras, saving the customer £1,350. Extras include 15-inch Savara alloy wheels, front fog lamps, silver-finished door handles and handbrake trim and smart scuff plates for the front door sills.

The specification also provides seven airbags (including a driver's knee airbag), a six-speaker sound system that can play CDs and digital music files stored on disc, electric front windows, air conditioning, leather trim for the steering wheel and gear knob and Toyota's one-touch Easy Flat folding system for the rear seats.

The Yaris TR is powered by a choice of 1.3 VVT-i petrol or 1.4 D-4D 90 diesel engines, with five-speed manual or MultiMode transmission. Three and five-door body styles are available in Eclipse Black, Venetian Silver and – new to the Yaris range – Decuma Grey metallic, or Chilli Red paint finishes.

Prices start at £9,995, raising to £11,445, depending on engine and body type. Contact Cambridge Toyota on 0844 470 4886 or visit *www.toyota.co.uk* for more information.

■ THE NEW TOYOTA YARIS TR . . . city car thriller now comes packed with kit.

Scams and tragedies: Time to reassess nation's drivers?

RECENT studies carried out by a panel of international road safety experts showing that the UK is no longer leading the way in road safety has resulted in concerns about the current driving test being raised, *writes Chris Lilly.*

Driver training organisation DIAmond's chief examiner, Steve Garrod, has called for ongoing "reassessment" for current drivers and "stricter pre-test measures put in place in order to combat potential bad driving skills and attitudes which are often associated with new drivers".

The training outfit has advocated the introduction of graduated driver testing for more than 20 years, through its sister company the DIA (Driving Instructors Association.) Under the scheme, drivers would undergo further training within two years of passing and would be restricted, or approved depending on how they had driven in the period up to reassessment. Drivers would be reminded during this two-year period they would still be on probation.

Pass Plus, which was introduced around 15 years ago as an optional post-test scheme, offers an opportunity to further a new driver's skills. It involves six hours of tuition in all kinds of conditions, including night-time and motorway driving, currently the only scheme to offer it. As an extra incentive to improving drivers skills, insurance costs are reduced by many insurance companies – an important encouragement for young, recently passed drivers. Garrod is eager to see the Pass Plus scheme become a mandatory part of the driving test, feeling that "all-weather driving is an essential way of getting to know the road and gauging how to handle a vehicle in mixed conditions".

He continued to discuss potential safety improvement schemes by saying: "We have the perfect opportunity with the introduction of the photo licence ID to reassess every driver. The photo licence ID will require a driver to renew their photo every 10 years. Reassessment could be carried out at this stage, which would ensure that drivers are still capable and alert enough to drive safely."

The reassessment could also deter licence cheats. A recent discovery by the Driving Standards Agency (DSA) reported that "hundreds" of people have paid fraudsters to take their test for them. Some of the fraudsters are able to take more than 200 tests before they are caught, charging around £500 per test. Statistics show that a driver who has not passed their test is nine times more likely to crash and the crash itself is likely to be more serious. The DSA, which gathers information before handing it over to the police, has undertaken 1,200 investigations but fears that even that is just the tip of the iceberg.

The problem of road safety though does not rest with drivers alone. A recent study by EuroRAP, the European Road Assessment Programme, shows that Britain's standards are slipping when it comes to safe roads. The UK once led the way in terms of road safety but is losing that reputation with a lack of initiative in implementing safety schemes. High-risk roads are identified early enough but there is a delay in putting the schemes in place when often all that is needed is a bit of white paint and a new sign.

One 15-mile stretch of road in Lancashire has had nearly 100 deaths in the last decade – the equivalent of five major rail crashes.

And shocking new Department of Transport figures released this week show that child road deaths have increased by a startling 20 per cent since 2005 – the equivalent of 80 classrooms of children killed or seriously injured every year.

The battle is on to make UK roads safer – and with statistics like that we should be shamed into making improvements any way we can.

04 (54) **VAUXHALL ASTRA 1.6 Life,** 5 dr, 13,000 miles, met blue, air con, CD, e/w, s/r **£6,995**
04 (04) **CITROEN PICASSO 1.6 Desire 2,** 40k, PAS, CD, air con, e/w, e/m **£5,995**
01 (51) **VW GOLF 1.6 S,** 5 dr, 49k, air con, s/r, e/w, r/c/l, CD, jazz blue met **£4,995**
03 (53) **FORD FOCUS 1.6 Zetec,** 5 dr, 40k, air con, CD, alloys, PAS, e/w **£4,995**
03 (53) **FORD FUSION 2 Semi Auto 1.4,** 5 dr, 34k, FSH, air con, CD, parking sensors **£4,995**
02 (02) **PEUGEOT 307 1.6 Rapier,** 5 dr, 36k, FSH, air con, CD, alloys, e/w **£4,995**
03 (53) **CITROEN C3 1.4 SX,** 5 dr, air con, 30k miles,CD, PAS, e/w ..... SOLD
02 (52) **CITROEN C3 1.4 SX,** 5 dr, PAS, air con, CD, e/w, 40k, FSH **£4,850**
02 (02) **MCC SMART Passion,** 30k, blue/silver, air con, alloys, e/w, alloys, PAS . **£4,495**
02 (02) **PEUGEOT 307 1.6 Rapier,** 5 dr, met silver, air con, CD, alloys **£4,495**
02 (52) **ROVER 25 1.4 L,** 5 dr, 16,000 miles, air con, PAS, e/w, light blue met **£3,995**
01 (51) **VAUXHALL ASTRA 1.6** Auto, 40k, PAS, e/w, CD, met blue **£3,995**
00 (X) **VW PASSAT 1.8 SE,** climate, CD, PAS, e/w, s/r, alloys, 64k, FSH, met blue **£3,995**
98 (R) **RANGE ROVER 4.0 SE** Auto, met blue, cream leather, alloys, PAS, c/l .. **£3,995**
01 (51) **RENAULT MEGANE 1.6 Fidji,** met silver, air con, alloys, CD, PAS, e/w, FSH **£3,750**
01 (X) **RENAULT SCENIC 1.6 Alize,** air con, CD twin s/r, e/w, e/m **£3,750**
01 (X) **RENAULT CLIO 1.2 Grande,** 5 dr, PAS, e/w, s/r, airbags **£3,350**
01 (51) **VAUXHALL VECTRA 1.6 Club,** air con, PAS, CD, alloys, met silver ..... SOLD
00 (W) **CITROEN SAXO 1.4 Furio,** 45k, sunroof, p/steering, CD player, e/w, met blue **£2,995**
99 (S) **RENAULT SCENIC 1.6 S Alize,** air con, twin roofs, PAS, e/w, e/m, met b SOLD **£2,850**
00 (X) **ROVER 45 1.4 Olympic S,** 5 dr, met silver, air con, PAS, e/w, alloys **£2,495**
01 (Y) **FIAT BRAVO SX** Turbo Diesel, 3 dr, met black, air con, PAS, e/w **£2,450**
00 (W) **CITROEN XSARA 1.4 Forte,** 5 dr, air con, PAS, e/w, e/m, cheap tax & ins **£2,395**
00 (X) **FORD KA 2 Collection,** 95k, FSH, air con, CD, PAS, e/w, ideal first car .. **£1,995**
99 (T) **CITROEN XSARA 1.4 Westcoast,** 45k, silver, PAS, e/w, aircon, FSH, ... **£1,995**
99 (T) **RENAULT SCENIC 1.6 RT,** 90k, e/w, PAS, e/s/r x2, met green **£1,995**
99 (S) **FORD ESCORT 1.6 Finnesse,** 80k, FSH, met silver, air con, alloys, CD .. **£1,995**
98 (R) **PEUGEOT 306 1.4 Vivant,** 5 dr, PAS, CD, air con ..... SOLD
98 (R) **VAUXHALL VECTRA 2.5 V6,** 72k, met blue, alloys, aircon, PAS, e/w **£1,350**
98 (R) **RENAULT SCENIC 1.6 RT,** air con, PAS, s/r, taxed and tested **£1,350**
98 (R) **VAUXHALL ASTRA 1.6 GLS Estate,** PAS, e/w, s/r, alloys **£995**

Evening Appointments Available

PORTLEY GARAGE CAR SALES

ELY ROAD LITTLEPORT ELY 01353 861001 07813 023413

Monday - Saturday 9.00 - 5.00

Sunday 10.00 - 2.00

UN975266

Stock changing daily

Usual dealer facilities

■ MPH-FEST LAST YEAR . . . host Jeremy Clarkson will preside over some jaw-dropping stunts and vehicles.

Get your MPH '07 tickets soon!

EAGER motoring fans can bag themselves the best seats in the house at this year's MPH '07 now that the ticket hotlines are open for the Jeremy Clarkson fronted prestige and performance motor show.

Last year, around 70,000 people filled the show at London's Earls Court and Birmingham's NEC to watch Jeremy Clarkson (seen above) and James May on stage with some of the most exciting cars on the planet along with a repertoire of loud, jaw-dropping and hilarious stunts.

MPH '07 should also see the return of Richard Hammond to the line-up, pleasing crowds who had hoped to see him in 2006.

MPH '07 will allocate the best seats, per type, on a first-come, first-served basis. MPH spokesperson, Bas Bungish, explained: "The seat numbers will be allocated from the front of each section, backwards, so the sooner you buy the better the seat position."

The London shows have been announced as November 1-4 at Earls Court and at the NEC in Birmingham during November 8-11.Five ticket types are available and cost between £23 and £89. Call the MPH '07 hotline number on 0871 230 0333.

MOTORING

Hyundai launches i30

HYUNDAI has launched its latest small family car, and with it, a whole new naming system.

With the launch of the new i30, Hyundai heralded a new era for the Korean company within Europe. The i30 has been designed and built for Europeans and the company wants to raise its profile to hit the new target market.

The latest Hyundai is set to cost between £10,995 and £16,595, will come with a five year warranty and will return more than 60mpg with its diesel engines, making it one of the most economical and affordable new cars around. It should also be one of the safest in its class with a range of safety features including seatbelt pretensioners, and driver, passenger and full length curtain airbags.

The new car is just the first of a range of 'i' cars from Hyundai and in a few years we will have an i10, i20, i30, i40 and i50 as Hyundai pushes its brand across Europe.

The i30 will be available from September, for more information contact (01223) 472000 or visit *www.emgmotorgroup.co.uk/hyundai*

■ NAME CHANGE . . . new car and new names for Hyundai.

■ EURO-DREAM . . . i30 is a Continental shift for Hyundai.

www.volvospecialists.co.uk

KINGS OF WITCHAM LTD

All Makes
Sales • Service • Parts • Mot Testing

Witcham Ely Cambs CB6 2LA
01353 778403

UN978542

G.NICE & SONS LTD.

£9,275	FORD NEW FOCUS 1.6 Zetec Climate, 3 dr, aquatic blue, 1 owner, 9k 06 05
£8,999	CITROEN PICASSO Exclusive 1.6 HDi, beige, 1 owner, 30k 04 54
£8,600	VAUXHALL ASTRA 1.6 Club, pomegranate red, 1 owner, 15k 05 55
£8,400	RENAULT SCENIC 1.5 Diesel Dynamic, 1 owner, mercury silver, 8k 04 04
£7,500	RENAULT SCENIC 1.6 Expression, panoramic s/roof, a/con, grey, 21k 04 04
£6,900	RENAULT SCENIC 1.6 Expression, 1 owner, flame red, a/con, 21k 03 53
£6,400	CITROEN C3 Desire 1.4 TDi, 5 dr, 10k, 1 owner, wicked red 04 04
£6,500	VW POLO 1.4 Twist Auto, berry red, 1 owner, 31k 04 53
£6,475	PEUGEOT 307 S 1.6 Estate Auto, mercury grey, 1 owner, 29k 03 53
£6,400	PEUGEOT 206 SW Estate 2.0 S Diesel, silver, 1 owner, air con, 31k 04 04
£6,300	RENAULT 1.6 MEGANE Expression Estate, dark blue, 1 owner, 30k 04 53
£5,999	VAUXHALL MERIVA 1.6 Life, 1 owner, silver, air con, 20k 04 04
£5,900	FORD FOCUS 1.6 LX Estate, 1 owner, pepper red, 40k 03 53
£5,950	FORD FOCUS 1.6 LX Auto, 5 dr, black, 1 owner, 32k 03 53
£5,800	CITROEN PICASSO 1.6 SX, cool mint, 1 owner, a/con, 36k 03 03
£5,700	FORD FUSION 2 Durashift 1.4, 5 dr, vitro green, 1 owner, 18k 04 04
£5,300	RENAULT SCENIC 1.6 Fidji, silver, 1 owner, a/con, 35k 03 03
£4,600	DAEWOO TACUMA 2.0 CDX, denim blue, alloys, a/con, 24k 04 53
£4,300	RENAULT CLIO 1.2 Expression Auto, cherry red, s/roof, 22k 03 03
£3,250	DAIHATSU YRV 1.3 Premium, poppy red, extras, 46k 02 52
£2,850	ROVER 25 iS 1.6, 5 dr, tahati blue, 57k 01 Y
£2,250	VAUXHALL 1.2 AGILA, 5 dr, blue met, 56k 00 X
£1,250	NISSAN MICRA 1.0 Profile, 3 dr, red, 73k 99 T
£1,250	VOLKSWAGEN GOLF 1.8 Estate, blue, PAS, 115k 95 M
£1,200	VAUXHALL VECTRA 2.0 GLS, blue, 5 dr, s/roof, 111k 96 F
£1,150	FORD FIESTA 1.3 Encore, 3 dr, silver, 64k 96 P
£875	NISSAN SUNNY 1.6 SLX, 5 dr, s/roof, green met, 35k 95 M

See website for pictures and further details www.gniceandsons.co.uk
3 CHAPEL ST. WATERBEACH, CAMBS
(01223) 860241

UN978507/150

CAMBELT

REPLACE CAMBELT & GET A FREE 25 POINT SAFETY CHECK AND SERVICING VOUCHER TO THE VALUE OF: £25.00
This offer expires 31/12/07

RENAULT

PRIORY GARAGE

WHAT DOES THE TIMING BELT DO?
A timing belt, often also called a cam belt, is a flate rubber belt with internal teeth. Basically the belt transfers drive from the crankshaft in the lower part of the engine, to the camshaft at the top of the engine. The accurate position of the belt on its driving sprockets allows the engine valves to open and close at the exact moment to ensure optimum engine performance.

- QUALITY SERVICE
- VALUE FOR MONEY
- SPECIALIST ADVICE
- RENAULT PARTS
- 25 POINT SAFETY CHECK

CAMBELT REPLACEMENT
£10 OFF
NEXT SERVICE
(with production of this advert when you book your car in)

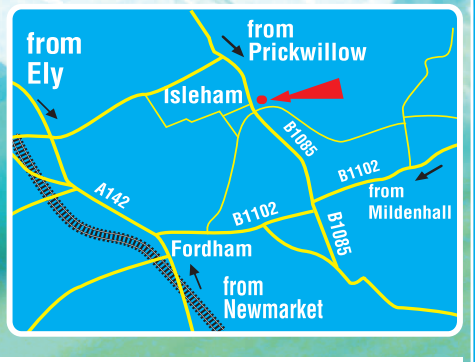

OPENING HOURS - Mon-Fri 7.00am-6.00pm - CLOSED Sat & Sun

8 Church Street, Isleham, Nr Ely, Cambs CB7 5RX
www.manchetts.co.uk tel: 01638 780352

UN978218

Sell your car now!

FROM ONLY £15

"You can advertise your car, van or motorbike to over 431,000* potential buyers from just £15!"

UN932444

Your advertisement will appear in:

The Cambridge Evening News for 6 nights

PLUS 10 Weekly News Titles

PLUS 1 Week Cambridge News Online

PLUS One insert into Cambridge Shopper

OPTION 1

MAZDA XEDOS
R Reg, alloy wheels, CD, low mileage, FSH, one owner, good condition
£5,950
00000 000000

OPTION 2

MAZDA XEDOS
R Reg, alloy wheels, CD, low mileage, FSH, one owner, good condition
£5,950
00000 000000

2nd WEEK FOR ONLY £10 EXTRA

Call us now on 01223 434343

*Source: ABC/VFD Jan-Jul 2006

ADVERT SIZE	Cars under £500	Cars under £1000	Cars For Sale
OPTION 1 Without Photo	£15	£25	£49
OPTION 2 With Photo	£20	£30	£59

• no refunds available • no trade advertisers

us take a picture of your car!
to arrange a free photo of your car at our offices in Milton, idge, or send it to Motor Ads at Cambridge Evening News il a jpg of your picture to motorads@cambridge-news.co.uk

Call 01223 434343 www.cambridge-news.co.uk/motors

Galaxy Car Sales

UN978574

www.galaxycarsales.co.uk 01353 649739

1992 (K) Mitsubishi GTO (3,000 GT) 3.0 Auto, 96,000 miles, met black, climate control, air con, ABS, electric windows & seats, remote locking, Catagory 1 alarm/immobiliser, alloys, CD changer, airbag £2,495

1990 (G) Nissan Patrol Safari 4.2 Diesel, 139,000 miles, SH, blue/silver, air con, central locking, airbag, LWB, alloys, CD £1,995

1999 (T) Nissan Primera 1.6 SX 16v, 61,000 miles, 2 owners, SH, black, ABS, air con, twin airbags, electric windows, alloys, CD, remote central locking £1,995

1996 (P) Volvo 960 Estate 2.9 24v auto, 190,000 miles, 2 owners, dark met blue, cream leather interior, air con, airbag, ABS, electric seats, sunroof, electric windows, CD, cruise control £1,495

1998 (S) Rover 416 Si, 5 door, dark met green, 63,000 miles, remote central locking, air con, PAS, ABS, electric windows, stereo £1,495

1997 (R) Vauxhall Astra 1.6 16v Automatic, 5 door, 83,000 miles, FSH, 2 owners, red, colour coded bumpers, PAS, air con, airbag, electric windows, CD, alloys £1,495

1997 (R) Renault Clio 1.2 RN Provence, black, PAS, airbag, stereo, sunroof ... £995

1996 (P) Citroen Saxo 1.1 LX, 93,000 miles, met green, airbag, stereo £995

Part-exchanges welcome. Viewings by appointment - evenings and weekends not a problem. 7 days. Please call before travelling.

A1123 Stretham Road, Wilburton, Cambs (close to A10)

Peugeot's new-generation 308

PEUGEOT'S 8 generation is born. The new Peugeot 308 is set for release this September, replacing the successful 307 as the company's family hatchback.

The French manufacturer's design team have taken an evolutionary approach to the design and have built upon the previous model's foundations. The clean and crisp lines have a hint of Peugeot's Le Mans racer at the front, obviously helping the 308 get class leading aerodynamics and reducing the fuel consumption.

■ THE PEUGEOT 308 . . . plenty of space, low fuel consumption and excellent safety features.

The 308 will have a very small thirst throughout the engine line up achieving 60mpg and 42mpg for the respective diesel and petrol engines available at launch. Three petrol and three diesel powerplants will be available from the start but expect those to be added to shortly after launch along with a range of different body styles. An estate, a Coupé Cabriolet and a GTi are safe bets.

The latest addition to Peugeot's range offers more space inside than the previous model with the extra volume created by a longer and wider design being put to good use. The height is slightly reduced, by 12mm, keeping plenty of head room and improving the handling.

With an excellent safety rating expected, seven airbags to be fitted as standard, and competitive performance the new 308 will be a serious player in the tough market.

Prices and specification will be announced closer to the September launch date.

For more information visit www. peugeot.co.uk or call 0845 0201 183.

NEW CAR GUIDE

UN979583

ALL THE LATEST MOTOR REVIEWS PLUS YOUR AT-A-GLANCE TO NEW CARS IN MID-ANGLIA

FORD MONDEO RANGE

WORLDS APART

Getting down to Mondeo specifics, prices start at £14,995 for the entry-level Edge 1.6-litre 110PS five-door and rise to £24,195 for the 2.5T 220PS Titanium X estate. On average the latest Mondeo is priced £300 below the outgoing equivalent models. That's despite the fact that it benefits from £700 worth of added equipment across the Range including things like Ford's Electronic Stability Program (ESP), a Thatcham Category 1 Alarm, ISOFIX child-seat fixings, steering wheel controls for the key vehicles technologies, a driver's knee airbag, 'follow me home' lighting and a feature unique to Ford – Easyfuel. This prevents drivers putting petrol into a diesel powered car or vice-versa. It is estimated this accidental mis-fueling affects over 150,000 UK drivers every year.

EMG ALFA ROMEO
379 - 381 Milton Road, Cambridge
TEL: 0845 124 0772

VINDIS AUDI
Babraham Rd, Cambridge
TEL: 01223 414181

DUXFORD CITROEN
Duxford Service Station, Newmarket Rd, Duxford CB2 4QQ
duxford@dealer.citroen.co.uk
TEL: 01223 832412

MARSHALL CITROEN
Marshall Car Centre, 699 Newmarket Road, Cambridge
TEL: 01223 377400

EMG FIAT
379 - 381 Milton Road, Cambridge
TEL: 0845 121 3288

MARSHALL FORD
Marshall Car Centre, 699 Newmarket Road, Cambridge
TEL: 01223 377100

CROWN GARAGE
1 - 5 High Street, Soham, Cambs
TEL: 01353 720779

JOHN BANKS HONDA
444 Newmarket Road, Cambridge
TEL: 01223 359151

EMG KIA
379 - 381 Milton Road, Cambridge
TEL: 0845 121 3289

MANTLES
York Way, Royston, Herts SG8 5HJ
TEL: 01763 244244
www.mantles.co.uk

LEXUS CAMBRIDGE
Number One, Norman Way, Coldhams Lane, Cambridge
TEL: 01223 271122

EMG MAZDA
379 - 381 Milton Road, Cambridge
TEL: 0845 121 3288

EMG MITSUBISHI
379 - 381 Milton Road, Cambridge
TEL: 01223 472000

MARSHALL NISSAN
Marshall Car Centre, 699 Newmarket Road, Cambridge
TEL: 01223 377300

MARSHALL PEUGEOT
Peugeot Main Dealers, 147 Hills Road, Cambridge CB2 2RJ
TEL: 01223 411442
www.marshallweb.co.uk

To advertise here call Nick on **01223 434275**

CAMBRIDGE SAAB
Sales: 59/61 High Street, Harston, Cambridge
TEL: 01223 873660
Service & Parts; 158 Shelford Road, Trumpington, Cambridge
TEL: 01223 873499
Website: www.cambridgesaab.co.uk

MARSHALL SEAT
Marshall Car Centre, 699 Newmarket Road, Cambridge
TEL: 01223 377550
seat@marshall-motorgroup.co.uk
www.marshallweb.co.uk

Volkswagen Group
A.L.S LOCK
Downham Garage, Little Downham, Ely
TEL: 01353 699302

VINDIS
Cowley Road, Cambridge
TEL: 01223 5075077

BROWNING SUZUKI
179 - 185 Chesterton Road, Cambridge
TEL: 01223 324000

CAMBRIDGE TOYOTA
Number One, Norman Way, Coldhams Lane, Cambridge
TEL: 01223 271127

MURKETTS
of Cambridge
137 Histon Road, Cambridge
TEL: 01223 706706
www.murketts.co.uk

MURKETTS
of Stapleford
London Road, Stapleford
TEL: 01223 716600

MURKETTS
of Royston
Old North Road, Royston SG8 5DQ
TEL: 01763 226666

MURKETTS
of St Ives
London Road, St Ives PE27 5EJ
TEL: 01480 462952

F.VINDIS & SONS
High Street, Sawston
TEL: 01223 833110

383 Milton Road, Cambridge
TEL: 01223 424472

MARSHALL VOLVO
Marshall Car Centre, 699 Newmarket Road, Cambridge
TEL: 01223 377200

NEW CAR GUIDE APPEARS FORTNIGHTLY
TO ADVERTISE-CALL THE MOTORS TEAM 01223 434218

S&G

www.sgcars.co.uk

UN978646/202

SUMMER'S COMING

90 (H) TVR S3 2.9 Convertible, s/history, alloy wheels, red leather, 51,000 miles, metallic blue £5,495

03 (52) MERCEDES ML270 CDi Diesel Automatic, 2 owners, PAS, c/locking, e/windows, air con, alloys, leather, CD, 55,000 miles, metallic green £16,995

02 (52) AUDI TT 1.8 Turbo Quattro, 3 door, 2 owners, s/history, PAS, c/locking, e/windows, air con, CD, alloys, alloys, 40,000 miles, met black £12,995

03 (03) LAND ROVER FREELANDER 2.0 TD4 5 door Diesel Serengeti, 2 owners, FSH, PAS, c/locking, e/windows, air con, alloys, 55,400 miles, silver £7,495

04 (54) VAUXHALL ASTRA 1.6 Life, 5 door, 2 owners, s/history, PAS, c/lock, e/wind, air con, CD, elec-sunroof, 14,514 miles, metallic blue £6,995

04 (04) CITROEN PICASSO 2.0 HDi Desire (2) Diesel MPV, 5 door, FSH, PAS, c/l, e/w, a/c, CD, 53,000 miles, silver £6,995

03 (53) PEUGEOT 307 1.6 SE, 5 door, 1 owner, FSH, PAS, c/locking, e/windows, air con, alloys, CD, 41,000 miles, silver £5,995

03 (53) VW POLO 1.4 S (75), 5 door, s/history, PAS, c/lock, e/wind, air con, 31,600 miles, red £5,695

04 (04) CITROEN PICASSO 1.6 Desire (2) MPV, 5 door, 1 owner, FSH, PAS, c/locking, e/windows, air con, CD, 35,000 miles, met grey £5,695

03 (03) RENAULT MEGANE 1.4 Dynamique Sport, 3 door, PAS, c/locking, e/windows, air con, alloys, 30,000 miles, metallic green £5,495

02 (02) FORD PUMA 1.7 16v Coupe, 3 door, PAS, c/locking, e/windows, air con, alloys, 33,600 miles, silver . £5,495

01 (51) VW GOLF 1.6 S, 5 door, 2 owners, s/history, PAS, c/locking, e/windows, CD, air con, 49,000 miles, metallic blue £5,195

01 (Y) VAUXHALL ZAFIRA 2.2 Elegance Automatic, 5 door, FSH, PAS, c/locking, e/windows, air con, alloys, 51,800 miles, silver £4,995

99 (T) BMW 316 1.9 SE, 4 door, FSH, PAS, c/locking, e/windows, ABS, CD, air con, alloys, 62,800 miles, metallic green £4,995

04 (54) ROVER 1.4 Streetwise (103) SE, 5 door, PAS, c/locking, e/windows, air con, half leather, alloys, 13,900 miles, metallic blue £4,995

01 (Y) LAND ROVER FREELANDER 1.8i GS, 5 door, PAS, c/locking, e/windows, air con, alloys, CD, s/history, 57,200 miles, met green £4,995

03 (52) FORD FOCUS 1.6 Zetec, 5 door, s/history, PAS, c/l, e/w, a/c, alloys, CD, 61,000 miles, metallic green. £4,995

03 (53) SEAT IBIZA 1.4 S, 3 door, 2 owners, (new shape), PAS, c/lock, e/wind, air con, 33,000 miles, silver . . £4,695

03 (03) MG ZR 1.4 +105, 5 door, s/history, PAS, c/locking, e/windows, half leather, CD, alloys, sunroof, 30,000 miles, metallic green £4,695

05 (05) KIA PICANTO 1.1 LX, 5 door, 2 owners, s/history, PAS, c/lock, e/wind, CD, air con, 9,000 miles, red . £4,495

03 (03) ROVER 25 1.4 iL, 5 door, FSH, PAS, c/locking, e/windows, air con, 25,300 miles, metallic red £3,995

03 (03) CITROEN SAXO 1.4 (2) Furio, 3 door, 2 owners, PAS, CD, e/w, alloys, sunroof, 14,800 miles, metallic grey £3,995

03 (52) ROVER 25 1.6 iXL Automatic, 5 door, s/history, PAS, c/locking, e/windows, air con, CD, alloys, leather interior, sunroof, 33,800 miles, silver £3,995

02 (52) NISSAN ALMERA 1.8 SE, 3 door, s/history, PAS, c/lock, e/wind, CD, air con, alloys, rear parking control, 36,800 miles, metallic grey £3,995

01 (Y) CITROEN PICASSO 1.6 SX MPV, 5 door, s/history, PAS, c/locking, e/windows, air con, CD, 35,000 miles, metallic red £3,995

02 (51) FORD KA 1.3 Luxury, 3 door, 1 owners, s/history, PAS, c/l, e/w, a/c, alloys, leather interior, silver £3,995

01 (51) VAUXHALL ASTRA 1.6 Envoy Automatic, 5 door, s/history, PAS, c/l, e/w, 41,200 miles, metallic blue £3,995

01 (Y) TOYOTA YARIS Verso 1.3 VVT-i MDV, 5 door, 2 owners, s/history, PAS, c/l, e/w, air con, 38,000 miles, metallic red £3,995

03 (03) FORD FIESTA 1.3 Finesse, 3 door, 2 owners, s/history, PAS, sunroof, CD, 28,500 miles, silver. £3,995

00 (X) VW PASSAT 1.8 SE 20v Turbo, 4 door, 1 owner, FSH, PAS, c/locking, e/windows, CD, air con, alloys, sunroof, 61,000 miles, metallic blue £3,995

99 (T) VW GOLF 1.8 GTi Turbo, 5 door, s/history, PAS, c/locking, e/windows, air con, alloys, 101,400 miles, bright blue £3,995

02 (52) ROVER 25 1.6 iXL, 5 door, s/history, PAS, c/locking, e/windows, air con, sunroof, alloys, leather interior, 39,000 miles, met blue £3,695

02 (02) MG ZS 1.8 + PLUS, 5 door (120), PAS, c/lock, e/wind, alloys, 53,700 miles, met grey. £3,695

00 (X) FORD FOCUS 1.8 Ghia, 5 door, s/history, PAS, c/locking, e/windows, air con, CD, 74,500 miles, light metallic blue £3,695

00 (X) FORD FOCUS 1.8 Zetec, 3 door, one owner, s/history, PAS, c/lock, e/wind, air con, alloys, 59,000 miles, red £3,695

03 (53) FIAT PUNTO 1.2 Sporting, 3 door, PAS, c/locking, e/windows, alloys, 40,900 miles, yellow. £3,495

01 (Y) RENAULT MEGANE 1.4 Dynamique Plus Coupé, 3 door, s/history, PAS, c/locking, e/windows, air con, alloys, half leather, sunroof, 55,700 miles, silver. £3,495

98 (R) MERCEDES C220 Classic Diesel, 4 door, PAS, c/locking, e/windows, CD, sunroof, 89,000 miles, metallic gold £3,495

01 (51) ROVER 45 1.6 i, 5 door, PAS, c/locking, e/windows, CD, air con, 64,000 miles, metallic blue £2,995

01 (Y) FORD FIESTA 1.25 16v Freestyle, 3 door, s/history, PAS, c/locking, e/windows, CD, alloys, metallic grey £2,995

99 (S) RENAULT SCENIC 2.0 RXE, 5 door, MPV, s/history, PAS, c/l, e/w, CD, air con, twin elec-sunroofs, alloys, 68,000 miles, met blue/lilac £2,695

99 (T) ROVER 214iS, 5 door, PAS, c/lock, elec-sunroof, e/wind, alloys, 39,800 miles, aubergine £2,250

99 (V) VAUXHALL CORSA 1.2 Club 16v, 3 door, s/history, PAS, c/locking, e/windows, air con, 48,000 miles, silver £2,495

00 (V) CITROEN SAXO 1.1i Forte, 3 door, s/history, drivers air bag, CD, sunroof, 43,000 miles, metallic blue £2,350

99 (T) PEUGEOT 406 1.9 L Turbo Diesel, 4 door, s/history, PAS, c/locking, e/windows, air con, 77,000 miles, metallic grey £1,695

COMMERCIAL

03 (52) FORD TRANSIT 280 2.0 SWB TDS Diesel Medium Roof Van, 2 owners, s/history, ply-lined, side-door, PAS, c/locking, 38,800 miles. white ..... £5,995+VAT

Sales Centre
Ibbotts Garage, Sutton, Nr. Ely Cambs
Tel: 01353 778210 / 778211

OPEN Monday - Friday: 10am - 4pm
Saturday: 9am - 5pm
Sunday: 10am - 4pm
After hours by appointment.

100 years' reputation behind every car.

07 07 C200 CDi Auto, Silver Met with Black Leather, Alloys, AMG Body Kit, Air Con, CD, Cruise **£23,990**

06 06 A180 CDi Classic SE 3 Dr Auto Hatchback, Black Metallic, CD, Air Con, ABS **£13,990**

05 55 A180 CDi Avantgarde Auto, Polar Silver with Fabric/Leather Artico Black, 16" Alloys, ABS, ASR, Air Con, CD Player, CD Storage, Cruise **£14,990**

05 05 SLK350 Auto Convertible, Jasper Blue Met with Alpaca Grey Leather, AMG Alloys, Air Con **£31,990**

06 56 C220 CDi Classic SE Auto, Iridium Silver Metallic with Black Cloth **£21,990**

07 56 C320 CDi Avantgarde Estate Auto, Jasper Blue Met, Black Leather, Air Con, Alloys **£27,990**

00 X SLK320 Auto Convertible, Brilliant Silver with Galaxy Blue Leather, AMG Alloys, ABS, Leather Seats **£14,490**

06 06 C180 Classic SE, Air Con, Alloys **£17,990**

05 55 C200 CDi Coupe Manual 2 Dr, Iridium Silver Met with Black Cloth, CD, ABS, Air Con, Immobiliser **£17,990**

07 56 C200 Avantgarde Estate Auto, Silver Met, Air Con, Alloys, CD, Cruise **£24,990**

07 07 C220 CDi Estate Sport Auto, Silver Met with Black Leather, Alloys, AMG Body Kit, Air Con, Cruise, CD ... **£26,490**

07 07 C220 CDi SE Coupe Auto 2 Dr, Iridium Silver Met with Black Cloth, Alloys, Cruise Control **£22,490**

06 56 C180 Kompressor Avantgarde 4 Dr Saloon, Silver, Air Con, Alloys, Alarm, Sports Edition **£22,990**

05 55 CLK200 Kompressor Avantgarde Auto 2 Dr, Obsidian Black Met with Anthracite Cloth, ABS, Alloys **£24,990**

05 55 C200 CDi Coupé Auto 2 Dr, Iridium Silver Met with Black Cloth, Alloys, AMG Body Kit, CD, Air Con **£20,490**

06 06 E200 Kompressor Elegance Auto 4 Dr Saloon, Iridium Silver Met with Anthracite Cloth, Alloys, ABS, Air Con **£22,990**

02 52 SL500 Auto Convertible, Topaz Blue with Delta Blue Leather, ABS, Air Con, Bi Xenon Headlights, CD, COMAND System **£35,990**

04 54 SL500 Auto, Obsidian Black Met, Alpaca Grey Leather, 8" speaker Stereo System, CD, COMAND System **£41,990**

05 55 C200 CDi Coupé Auto 2 Dr, Jasper Blue Met with Alpaca Grey Cloth, 16" Alloys, ABS, Air Con, Alarm, CD **£18,990**

07 07 E220 CDi Avantgarde auto, Black Met with Black Cloth, Air Con, Xenons, CD, Cruise **£30,490**

03 53 CLK320 Avantgarde Auto 2 Door Coupé, Brilliant Met Silver with Anthracite Leather, ABS, AMG Alloys **£18,990**

03 03 ML270 CDi Auto Off Road Vehicle SUV, Titanit Red with Java Leather, Burr Walnut Wood Trim, CD Changer **£18,990**

04 54 SL500 Auto, Topaz Blue, Grey Leather, Air Con, Alloys, Bi Xenon Headlights, COMAND System, Immobiliser **£43,990**

05 05 ML270 CDi Auto SUV, Off Road Vehicle, Brilliant Silver Met, Anthracite Leather, Air Con, ABS, CD Storage/Player **£22,990**

07 07 S320 Limousine CDi LWB Auto, Silver Met with Grey Leather, AMG Alloys, Airmatic Air Suspension, COMAND, Climate, Cruise, Glass Roof **£66,990**

04 04 CLK500 Avantgarde 2 Dr Coupé, Silver Met with Graphite Leather, Bi-Xenon Headlights, CD, COMAND System, 5 Spoke Alloys **£24,990**

06 56 CLK220 CDi Avantgarde Auto, Iridium Silver with Anthracite Leather, Alloys, Air Con **£27,990**

06 56 A200 Turbo Manual 5 Dr Hatchback, Comet Grey Metallic with Anthracite Antico/Leather, AMG Alloys .. **£17,990**

06 56 ML63 AMG Auto Off Road Vehicle SUV, Iridium Silver Met with Black Nappa Leather, AMG Alloys and Body Kit **£62,990**

07 07 CLK200 Kompressor Avantgarde Auto 2 Dr Coupé, Iridium Silver Met with Black Leather, ABS, Air Con, Alloys **£33,990**

UN978823

To view over 250 Approved Used Mercedes-Benz vehicles visit our virtual showroom.
www.mercedes-benzofcambridge.co.uk

Every Approved Used car comes with the following benefits: A minimum of 12 months' unlimited mileage warranty including 12 months' roadside assistance and MOT test failure cover, Multi-point vehicle preparation check, Vehicle history check, Mileage verification check, 30 day/1,000 mile exchange policy.

Robinsons Motor Group
Mercedes-Benz of Cambridge
199 Barnwell Road, Cambridge, CB5 8SH
01223 401100
www.mercedes-benzofcambridge.co.uk

Approved Used | Mercedes-Benz

Looking for a motor specialist? HERE'S WHERE TO START

UN978814/202

B&T MOTOR REPAIRS
Esso Garage, Cambridge Road, Ely

- MoT Testing
- Service & Repairs
- MoT Repairs
- Tyres & Exhausts
- Prompt, friendly service

UN978824

Telephone 01353 667788 1

SKODA AUTO

We service, MoT & Repair all makes of car
• Recovery • Tyres • Body Repairs
• Car Hire • Air Con Re-gas
Offers available on all vehicles
Please call for details

Downham Garage, Little Downham, Ely
Tel: 01353 699302
www.alsautos.co.uk
ALS 2

UN978826

Est 20 years
Benton
Servicing of BMW Audi and VW
Genuine parts used
Diagnostics, MOT Testing
VW Light Commercial Servicing
FREE Courtesy Car (when available)
SOHAM · ELY CENTRE · TEN 06 · EM3 Ford

33 Station Rd, Ely, Cambs CB7 4BW Tel: 01353 667291 3

UN978828

www.volvospecialists.co.uk
Also other makes of vehicles ...

Authorised and Regulated by the FSA

We supply the full range of Volvo cars, both new & used. New cars we supply to order, these are Uk dealer sourced. Used Volvos are our speciality, and we pride ourselves in finding the exact car you require. AA & Black Horse finance, warranty and MoT insurance products

Our up to date workshops are manned by 4 very experienced and highly qualified technicians, we have the latest automotive service and repair equipment to offer the best maintenance and car to our customers cars. Volvo Chip Tuning - raise the power of your D5 to 210bhp or your T5 to 300bhp.

KING'S OF WITCHAM
Volvo Specialists
Witcham, Ely, Cambs CB6 1LA
Tel: 01353 778403

10

UN978830

Stewart & Wisbey Ltd
Specialising In Mercedes
Over 45 years experience

We have a range of services available including:
Vehicle servicing, repairs, Full Mercedes diagnostics, MOT, Air Conditioning, Tyres, Courtesy cars available, Plus large savings on Mercedes main dealer servicing.

Chettisham Garage
Lynn Road
Chettisham
Ely
Cambs
CB61SA
Tel: 01353 665343
www.stewart-wisbey.co.uk 4

UN978829

we live and breathe
MOTORCYCLES
Over 30 years experience.
Alarms supplied and fitted
Main agents for Datatool alarms.
Spares & Accessories

Wolf · Putoline · R&G · DATATOOL
Paul Nobbs Motorcycles
Unit 2a Ely Road • Sutton • Ely • Cambs
TEL: 01353 775398 9

UN978835

ELY SERVICE
SPECIALISING IN CLASSIC ROVER CARS BUT ALSO WORK ON OTHER CLASSICS AND MODERN 'TIN BOXES'!
- Major Restorations/ Minor body repairs
- Staff have 60 years combined experience
- Polishing/Paintwork
- Minor accident repairs
- Mot's/Servicing
- Free courtesy car

Unit 17A, Lancaster Way Business Park, Ely
Call: 01353 662981 and speak to Jim, Trevor or Doug
Open: 8am-5pm Mon-Thurs • 8am-4.30pm Fri
5

UN978840

S&G CAR REPAIRS LTD
www.sgcarrepairsltd.co.uk
• MoT • Service & Repairs • Tyres & Exhausts • Computer Diagnosis • Air Conditioning Servicing • Free Courtesy Cars Available (by appointment only) • Collection & Delivery Service
FREE 10 POINT SAFETY CHECK
Pop along today or give us a ring on:
01353 778210 / 778211 8

UN978

REG COWLING
Wishing you a very Happy 65th Birthday Dad
All our love, Tracey and Darren, Sharon and Scott, Sandra and Daryl
UN979009/110 7

GGVS
GEOFF GLOVER VAN SALES
Supplier and buyer of good quality light commercials
To view our large selection of vans
VISIT
www.ggvs.co.uk
Chettisham Garage • Lynn Road
Ely CB6 1SA
TEL: 01353 664234
FAX:01353 663229
Email: ggvs@btconnect.com

6

Practical Car & Van Hire

Tel: 01353 662700

UN978848

Passat from £15,522.

No wonder so many Passats exit our showroom.
Just look at the entry price.

Vindis Volkswagen Group

25-27 High Street, Sawston, Cambs. 01223 833110.
383 Milton Road, Cambridge. 01223 424472.
Low Road, St Ives, Cambs. 01480 461019.
Ampthill Road, Bedford. 01234 327932.
Sheppards, Dane St, Bishops Stortford. 01279 757700.
www.vindisgroup.com

Model shown: Passat S with optional metallic paint: £15,887. Official fuel consumption in mpg (litres/100km) for the Passat Saloon range: urban 20.3 (13.9) – 39.2 (7.2); extra urban 37.7 (7.5) – 60.1 (4.7); combined 28.8 (9.8) – 50.4 (5.6). CO_2 emissions 148 – 233g/km.

STATION GARAGE

CAR SALES
Station Road Ely
01353 667575 07771 645590
OPEN: Mon-Sat 8.30-6pm Sun 9.30-5pm

ALL CARS DELIVERED WITH 12 MONTHS MOT, 3 MONTH WARRANTY, FULL VALET AND FULLY SERVICED

01 (X) **FORD MONDEO VERONA 5DR 1.8,** PAS, e/w alloys, radio/cassette, r/c/l, FSH, low milage, 1 owner from new, met black **£2,795**

01 (Y) **VAUXHALL VECTRA 1.8 LS,** 5 dr, air con, PAS, e/w, alloys, CD player, very low mileage (51k), met silver **£3,495**

03 (03) **KIA Rio LX 1.3,** 5 dr, central locking, Drivers airbag, PAS, Road Fund Tax, High MPG, red ..... **£2,995** SOLD

51 (02) **SUZUKI LIANA GL,** 5 door, PAS, full electric windows, c/l, CD player, FSH, radio, low milage, 1 owner from new, met blue . **£2,995**

01 (Y) **ROVER 25i L 1400,** 5 door, air con, airbag, PAS, e/w, stereo, very low mileage, high MPG, service history, low tax & ins group **£2,995**

99 (V) **PEUGEOT 306 HDI,** PAS, e/w, e/m, c/l, low mileage, FSH, radio/cass, luggage rack, maroon **£2,895**

01 (51) **MITSUBISHI CARISMA 1.8 GDi Equippe,** 5 dr, central locking, e/w, PAS, air con, alloys, SH, low miles, burnt orange met. **£2,795**

SELLING FOR A CUSTOMER

04 (54) **VAUXHALL VECTRA 2.2 DTI Elegance Estate,** e/m, e/w, air con, airbags, PAS, alloys, CD player, SH, silver **£6,995**

Finance available on all cars
If what you're looking for is not showing please call
Additional services available at an affordable price.

- Dent removals
- Spraying
- Accident repairs
- Servicing
- Pre MoT Check
- Valeting

01353 667575
Mobile 07966 478107

UN978503/203

Evening News and Weekly News Series - the best ammunition for USED CARS

Call the Motors Team on 434434 for information on any aspect of Motors advertising

Cambridge Evening News
Your essential guide for Used Cars

FIL9

B&C MOTORS

62-64 High Street, Cottenham
(01954) 251012
www.bandcmotors.co.uk
OVER 60 CARS IN STOCK

£13,795	(56)	**VAUXHALL ZAFIRA 1.9 CDTi Club,** silver, a/c, alloys, CD, 12k
£12,495	(53)	**SEAT ALHAMBRA 1.9 TDI,** PD, SE, DVD, A/C, Alloys, 31k, 7 seats
£11,995	(05)	**RENAULT GRANDE SCENIC 1.9 DCi PRIV,** sunroof, a/c, alloys, CD, blue
£11,990	(06)	**RENAULT GRANDE SCENIC 1.5 DCi DYN,** silver, alloys, CD, a/c, 15k
£10,995	(53)	**TOYOTA RAV 4 2.0 VVTi XT4,** 5 dr, a/c, CD, alloys, 33k, FSH
£10,695	(04)	**MINI COOPER 1.6,** red, white stripes, a/c, CD, leather, 14k, FSH
£10,495	(Y)	**MERCEDES C230K Coupe,** Evo Panorama sunroof, a/c, 58k, FSH
£9,995	(54)	**RENAULT GRAND SCENIC 1.9 DCi Privilege,** silver, alloys, FSH
£9,995	(52)	**HONDA ACCORD 2.2 Type R,** a/c, CD, recaro spoiler, silver, 42k, FSH
£9,295	(04)	**RENAULT GRANDE SCENIC 1.9 DYN,** sunroofs, a/c, alloyes, 38k
£8,995	(05)	**RENAULT SCENIC 1.5 DCi Diesel DYN,** a/c, alloys, CD, 16k
£8,995	(03)	**AUDI A3 1.9 TDi SE,** 5 dr, FSH, met blue, 53k, a/c, alloys, Diesel
£8,795	(03)	**PEUGEOT 206 2.0 SE Convertible,** blue, a/c, alloys, CD, 33k, FSH
£7,995	(04)	**FORD FOCUS 1.8 TDCi Diesel Estate,** a/c, CD, 33k, FSH
£7,995	(05)	**TOYOTA YARIS VVTi 1.5,** 5 dr, met black, alloys, air con
£7,995	(54)	**MAZDA 3 1.6 TS 2,** 5 dr, silver, a/c, alloys, CD, 25k, FSH
£7,495	(05)	**RENAULT SCENIC 1.6 VVTi Exp,** silver, 15k, a/c, CD, FSH
£7,495	(05)	**RENAULT MEGANE 1.6 Oasis,** 9k, panoramic s/r, a/c, CD, alloys
£7,495	(52)	**VOLVO S80 2.4 SE,** a/c, alloys, 42k, FSH, aqua frost
£7,295	(04)	**VW POLO 1.4 TWIST Auto,** 5 dr, FSH, silver, a/c, 20k
£6,995	(52)	**ROVER 75 Connoisseur 2.0 Diesel,** CD, alloys, a/c, 49k, FSH
£6,990	(54)	**SEAT LEON 1.6 SX,** 5 dr, FSH, silver, a/c, alloys, CD
£6,895	(06)	**FIAT GRANDE PUNTO 1.2 Dynamique,** 5 dr, a/c, alloys, CD, 14k
£6,575	(03)	**PEUGEOT 307 2.0 SE HDi Diesel** 5 dr, FSH, silver, a/c, alloys, 38k
£6,495	(03)	**CHRYSLER PT Cruiser 2.0 Limited,** 37k, metallic blue, a/c, FSH
£6,395	(54)	**PEUGEOT 307 1.4 S,** 5 dr, alloys, CD, a/c, 19k, silver
£5,995	(03)	**RENAULT SCENIC 1.9 DCi Diesel Fidji,** silver, alloys, a/c, CD, FSH, 43k
£5,995	(02)	**MG TF 1.8 160 Convertible,** met grey, FSH, 53k, alloys
£5,995	(52)	**HONDA JAZZ 1.4,** 5 dr, FSH, 35k, met blue, alloys, a/c
£5,950	(53)	**FORD FOCUS 1.6 LX,** 5 dr, blue, a/c, alloys, CD, 28k, FSH
£5,925	(53)	**FORD FOCUS 1.6 LX,** 5 dr, silver, a/c, alloys, CD, FSH, 34k
£5,795	(54)	**NISSAN ALMERA 1.5 S,** 5 dr, a/c, CD, silver, 23k, FSH
£5,695	(W)	**VW GOLF 1.8 GTi,** 5 dr, black, a/c, alloys, CD, FSH, 71k
£5,295	(03)	**FIAT STILO Abarth Semi Auto** Sat nav, full leather, air con, 55k
£4,795	(53)	**SKODA FABIA 1.2 12v,** blue, 5 dr, alloys, CD, 36k, FSH
£4,795	(02)	**RENAULT CLIO 1.4 Expression+,** 5 dr, a/c, met grey, s/r, 35k, FSH
£3,995	(02)	**VOLVO V70 Auto Estate,** blue, 74k, a/c, FSH
£3,495	(X)	**SAAB 9-3 2.0 T SE Auto,** 5 dr, a/c, CD, FSH, black
£3,450	(04)	**DAEWOO MATIZ 1.0 FE+,** 5 dr, a/c, alloys, CD, 23k, FSH
£3,350	(Y)	**CITROEN PICASSO 1.8 16v SX,** blue, a/c, CD, 66k
£3,295	(51)	**RENAULT MEGANE 1.6 16v,** red, a/c, CD, alloys, PAS, c/l, e/w
£2,995	(51)	**FORD MONDEO 2.0 Ghia Auto,** 5 dr, alloys, a/c, CD
£2,995	(S)	**FORD PUMA 1.7 16v,** blue, a/c, alloys
£2,495	(S)	**VAUXHALL CORSA 1.4 GLS,** 5 dr, PAS, c/l, e/w, 76k
£1,995	(R)	**RENAULT SCENIC 1.6 Alize,** a/c, sunroof, 78k, blue, FSH
£1,995	(R)	**SUZUKI WAGON R 1.0 GL,** 5 dr, PAS, c/l, e/w, CD, 46k
£1,895	(N)	**VW GOLF 1.8 SE,** 5 dr, met grey, alloys, CD, clean car
£1,395	(P)	**VAUXHALL ASTRA 1.6i,** 5 dr, grey, a/c

Open Monday - Friday 8.30 - 6pm
Saturday 8.30 - 12.00 (this weekend only)
Sunday 11.00 - 3.00pm

UN978501/501

UN978805/203

MOT & SERVICE

- MOT
- Service & Repairs
- Tyres & Exhausts
- Computer Diagnosis
- Air Conditioning Servicing
- Free Courtesy Cars Available (by appointment only)
- Collection & Delivery Service

UN956383

Stewart & Wisbey Ltd

SPECIALISING IN MERCEDES

Over 50 years experience

We have a range of services available including:
Vehicle servicing, repairs, Full Mercedes diagnostics, MOT, Air Conditioning, Tyres, Courtesy cars available, Plus **large** savings on Mercedes main dealer servicing.

Chettisham Garage
Lynn Road
Chettisham
Ely
Cambs CB6 1SA
TEL: 01353 665343

www.stewart-wisbey.co.uk

UN951088/300

S&G CAR REPAIRS LTD

Diane and Richard run our busy workshop and MOT bay and we can service and repair most makes and models of vehicles

Telephone (workshop) 01353 778210/778211

Redeem this coupon for premium value and service

IBBOTTS GARAGE, ELY ROAD, SUTTON, ELY, CAMBS, CB6 2QD
Tel 01353 778210 / 778211 • Fax: 01353 777313
www.sgcarrepairsltd.co.uk • richardg@goad.fsnet.co.uk

ROADRUNNER CAR & COMMERCIAL REPAIRERS

A family run business with two mechanics and over 20 years experience.

- Full size working pit 16 metres long
- We can work on a variety of vehicles up to 44 ton trucks
- Up to date diagnostic equipment
- Full Servicing
- Tyres & exhausts supply to fit
- MoT preparation
- Safety inspections & servicing is also offered on HGV's
- 6-8-10-12 week safety inspections or by customers requirements
- Collection of trailers available
- Other work done to meet customer requirements

We are working towards opening a full MoT centre with up to class 7 to be set up in the next couple of months.

01353 727079
Orchid Farm Business Park, Barcham Road, Soham, Ely, Cambs

UN963228/208

B&T MOTOR REPAIRS

Esso Garage, Cambridge Road, Ely

- MoT Testing
- Service & Repairs
- MoT Repairs
- Tyres & Exhausts
- Prompt, friendly service

UN975117

Telephone 01353 667788

Promote your local business here!

From only £12.50 + VAT per week!

Contact Samantha: 01223 434251

Lg car sales

www.lgcarsales.co.uk
01353 862999

04/04	AUDI A4 2.5 TDI SPORT CONVERTIBLE, Leather, C/C, 45000 Miles	£18,995
03/03	NISSAN X-TRAIL Di SPORT X, Air Con, Alloys, 30000 Miles	£9,995
03/53	FREELANDER 2.0 TD4 5dr, Air Con, Sat Nav. Leather, 52000 Miles	£9,995
03/53	GALAXY 1.9 TDI LX, 7Sts, Air Con, 29000 Miles	£8,995
03/52	MINI COOPER 1.6 AUTO CHILI PK. Air Con, Leather, 52000 Miles	£8,995
02/02	CHRYSLER VOYAGER 2.5 CRD LX , Leather, Air Con, 38000 Miles	£8,995
02/02	BMW 318 ti 2.0 COMPACT Air Con, Alloys, 45000 Miles	£8,495
04/54	PICASSO 1.8 EXCLUSIVE. Air Con, Alloys, 28000 Miles	£7,495
04/54	ZAFIRA 1.6 ENERGY 7Sts, Air Con, Alloys, 26000 Miles	£7,495
03/03	MG TF 1.8 Convertible, Hard Top/ Soft Top 37000 Miles	£7,495
03/03	ASTRA 1.8 COUPE 100 EDITION, Air Con, Alloys, 16000 Miles	£7,495
01/Y	LEXUS 200 IS SE 5dr, Air Con, Alloys, 59000 Miles FSH	£7,495
05/54	FOCUS C MAX 1.8 LX 5dr, Air Con, 25000 Miles	£7,295
04/04	PEUGEOT 307 2.0 HDI 110 S ESTATE. Air Con, Alloys,37000 Miles	£7,295
04/04	FOCUS 1.8 TDCI GHIA ESTATE, Air Con, Alloys, 48000 Miles	£7,295
04/04	VECTRA 1.8 CLUB 5dr, Air Con, Alloys, 34000 Miles	£6,995
04/04	PICASSO 2.0 HDI DESIRE, Air Con,Alloys, 50000 Miles	£6,995
03/53	MONDEO 2.0 TDCI ZETEC, 5dr, Air Con, Alloys, 50000 Miles	£6,995
03/53	FOCUS 1.8 TDCI ZETEC 5dr, Air Con, Alloys, 34000 Miles	£6,995
04/04	ASTRA 2.2 SRI 3dr, Air Con, Alloys, 33000 Miles	£6,795
04/04	CITROEN C3 1.4 HDI SX 5dr, Air Con, 21000 Miles	£6,595
03/53	SCENIC 1.6 EXPRESSION, Air Con, 28000 Miles	£6,495
02/52	HONDA CIVIC TYPE S 2.0 5dr. Air Con, Alloys, 50000 Miles	£6,495
03/53	ASTRA 1.8 SXI 3dr, Air Con, Alloys, 29000 Miles	£6,295
04/04	PEUGEOT 206 1.4 SE 3dr, Air Con, CD, Alloys, 36000 Miles	£5,995
04/04	PEUGEOT 206 1.4HDI S 5dr, Air Con, CD, 35000 Miles	£5,995
03/53	MERIVA 1.6 ENJOY 8V 5dr, Air Con, 36000 Miles	£5,995
03/03	ASTRA 2.0 DTI SXI 5dr, Air Con, Alloys, 54000 Miles	£5,995
04/04	CORSA 1.3 CDTI ENERGY 5dr, Air Con, Alloys, 42000 Miles	£5,995
04/04	FOCUS 1.8 TDCI 100 ZETEC 3dr, Air Con, Alloys, 67000 Miles	£5,995
03/03	SCENIC 1.9 DCI PRIVILEGE, Air Con, Alloys, 49000 Miles	£5,995
01/Y	FREELANDER 2.0 TD4 ES 3dr. Air Con, Alloys, 46000 Miles	£5,995
00/X	SEAT LEON 1.8 Turbo Sport 20V 5dr, Air Con, 1 Owner, 28000 Miles	£5,995
04/04	ASTRA 1.6 CLUB AUTO 5dr, Air Con, 25000 Miles	£5,795
03/03	PEUGEOT 307 1.6LX ESTATE, Air Con, 40000 Miles	£5,795
02/52	TOYOTA YARIS 1.3 CDX 5dr, Air Con, Alloys, 51000 Miles	£5,795
04/54	CITROEN C2 SX1.4 Semi Auto, 3dr, Air Con, 26000miles	£5,695
04/54	FIESTA 1.4 LX 5dr, Air Con, CD, 39000 Miles	£5,495
04/54	PEUGEOT 206 1.1 ZEST 3dr, PAS, CD, 31000 Miles	£5,495
04/04	CITROEN C2 1.4 FURIO 3dr, PAS, CD, Alloys, 32000 Miles	£5,495
02/02	PEUGEOT 307 2.0 XSI 3dr, Air Con, Alloys, DVD, 30000 Miles	£5,495
04/04	CORSA 1.0 12V ENERGY 3dr, PAS, Air Con, Alloys, 16000 Miles	£5,295
03/53	PEUGEOT 206 1.6 SE 5dr. Air Con, CD, 33000 Miles	£5,295
03/53	FOCUS 1.6 EDGE 3dr, Air Con, Alloys, 62000 Miles	£5,295
04/54	CLIO 1.2 3dr, PAS, Sunroof, CD, 12000 Miles	£4,995
04/54	AGILA 1.2 5dr. PAS, Air Con, 18000 Miles	£4,995
03/53	ASTRA 1.4 LS 5dr. Air Con, CD, 43000 Miles	£4,995
04/54	FORD FIESTA, 1.25 FINESSE 5dr, CD, PAS, 22000 Miles	£4,995
03/52	FORD FUSION 2 1.6 5dr. Air Con, CD, 31000 Miles	£4,995
05/05	FORD KA 1.3 COLLECTION PAS, 24000 Miles	£4,995
04/54	NISSAN ALMERA 1.5S 5dr. Air Con, Cd, 53000 Miles	£4,995
03/53	ASTRA 1.8 ELEGANCE 5dr, Air Con, Alloys, 65000 Miles	£4,995
03/52	ASTRA 1.6 SXi 5dr, Air Con, Alloys, 42000 Miles	£4,995
02/52	MONDEO 1.8LX 5dr. Air Con, 45000 Miles	£4,995
02/52	SCENIC 1.4 FIDJI , Air Con, Alloys, 42000 Miles	£4,995
02/52	HYUNDAI MATRIX 1.8 CDX. Air Con, Alloys, Leather, 37000 Miles	£4,995
01Y	SCENIC 1.9 DCI EXPRESSION + Air Con, Alloys, 39000 Miles	£4,995
03/03	CLIO 1.2 EXPRESSION 16V 5dr. PAS, Sunroof, 31000 Miles	£4,795
02/52	PEUGEOT 206 1.4LX 5dr. Air Con, CD,	£4,795
02/51	SCENIC 1.6 DYNAMIQUE + , Air Con, Alloys, 47000 miles	£4,695
00W	VW GOLF 1.6SE 5dr, Air Con, CD, 50000	£4,595
02/02	PEUGEOT 206 1.4 LX 5dr. Air Con, CD, 42000 Miles	£4,595
04/04	DAEWOO KALOS 1.4 SX 5dr., Air Con, 24000 Miles	£4,495
01/51	MONDEO 2.0 ZETEC 5dr Sat Nav, Air Con, Alloys, 44000 Miles	£4,495
01/51	MAZDA PREMACY 1.8 GX 5dr. Air Con, 61000 Miles	£4,495
00X	ZAFIRA 1.8 COMFORT 7Sts, Air Con, Sunroof, 77000 Miles	£4,495
01X	TOYOTA COROLLA 1.6 GS AUTO 3dr. Air Con, 1 Owner 11000 Miles	£3,995
04/04	CORSA 1.0 12V LIFE 3dr Semi Auto, PAS, 27000 Miles	£4,295
02/02	ASTRA 1.6 16V LS ESTATE, Air Con, 43000 Miles	£4,295
01Y	SCENIC 1.6 DYNAMIQUE + , Air Con, Alloys, 48000 miles	£4,295
00X	SCENIC 1.6 SPORT ALIZE AUTO Air Con, Alloys, 43000 Miles	£4,295
04/54	DAEWOO MATIZ 1.0 FLIRT 5dr. Air Con, Alloys, 14000 Miles	£3,995
03/03	PUNTO 1.2 ACTIVE SPORT 3dr. PAS, Alloys, 28000 Miles	£3,995
01Y	PICASSO 1.8 SX Air Con, CD, 50000 Miles	£3,995
01Y	SCENIC 1.6 RXE, Air Con, Alloys, 70000 Miles	£3,995
01Y	NISSAN ALMERA 1.8 SPORT + 5dr. Air Con, Alloys, 68000 Miles	£3,795
02/02	CORSA 1.0 12V CLUB 3dr. PAS, 38000 Miles	£3,795
02/52	ROVER 25 1.4 Spirit 5dr. Air Con, 34000 Miles	£3,795
01Y	MEGANE 1.6 DYNAMIQUE 5dr. Air Con, Alloys, 44000 Miles	£3,695
02/02	ROVER 25 1.4 iL 5dr. PAS, Sunroof, 39000 Miles	£3,695
01/51	FORD KA COLLECTION 3dr. PAS. CD, 44000 Miles	£3,595
02/02	FIAT PUNTO 1.2 ELX 5dr. PAS, 39000 Miles	£3,495
99V	VW PASSAT 1.9 TDI S 4dr. Air Con, Alloys, CD,	£3,495
99T	FORD PUMA 1.7 COUPE. Air Con, Alloys, 83000 Miles	£3,495
98S	TOYOTA PICNIC 2.2 Di GLS 6Sts, Air Con,	£3,495
98R	AUDI A4 1.8 SE Auto RS 4dr. Air Con, Alloys, CD,	£3,495
02/02	FORD KA STYLE 3dr, PAS, 50000 Miles	£3,295
01Y	NISSAN MICRA 1.4 ACTIV 3dr, Air Con, 49000 Miles	£2,995
01Y	VECTRA 1.6 LS 5dr. Air Con, CD, 59000 Miles	£2,995
00X	CORSA 1.2 CLUB 3dr. PAS, Sunroof, 65000 Miles	£2,995
00W	VECTRA 1.8 SXI 4dr. Air Con, Alloys, 65000 Miles	£2,995
00X	FIAT PUNTO 1.2 3dr. PAS, 70000 Miles	£2,495
98R	SCENIC 1.6 RT Air Con, Twin Roofs, 61000 Miles	£2,495
98S	ASTRA 1.6 LS ESTATE, Air Con, Roof Rails, 58000 Miles	£2,295
98S	FIESTA 1.4 ZETEC 3dr. PAS, Alloys, 82000 Miles	£2,295
99T	VECTRA 1.8 ARTIC 4dr. Air Con, 59000 Miles	£1,995
99T	CORSA 1.2 BREEZE 5dr. PAS, Sunroof, 61000 Miles	£1,995
98S	VOLVO V40 2.0T ESTATE, Air Con, Alloys,	£1,995
98S	SCENIC 1.6 RN 5dr. PAS, 56000 Miles	£1,995
97R	SCENIC 1.6 RT 5dr. Air Con, Twin Roofs,	£1,995
97P	MAXDA MX 3 1.8 V6 Coupe. Alloys, 97000 Miles	£1,995
98S	FIESTA 1.25 GHIA 5dr. PAS, Sunroof,	£1,795
98S	ROVER 416i 5dr. PAS, Sunroof, 53000 Miles	£1,695
98S	SAXO 1.1 3dr . 40000 Miles	£1,595
98R	Escort 1.6 LX 5dr, 69000 Miles	£1,495
97R	NISSAN ALMERA 1.5 Si 5dr. PAS, Sunroof,	£1,495
00W	ROVER 45 1.6L 5dr. PAS, Air Con,	£1,295
98R	ESCORT 1.6 LX 5dr , PAS, Sunroof, CD, 70000 Miles	£1,295
98R	PEUGEOT 106 1.1 Look 3dr. Sunroof,	£995
96N	MAZDA 121 ZXI 1.25 3dr. PAS, Long MOT.	£795
97P	ROVER 114 GSI 5dr. Low Mileage	£795
95M	ROVER 416 TOURER 5dr.	£595

Email: lgcarsales@aol.com
Unit 2A Saxon Business Park
A10 By Pass, Littleport
Cambs CB6 1XX

UN978501/501

MOTORING

Boats

GULL SPIRIT 11' SAILING DINGHY

With road/ launching trailer, very good condition, ready to sail

£1,500 ono
01954 780661

NARROW BOAT 45FT

Excellent condition, with mooring close to Cambridge, must sell, bargain

£29,950
01638 741107

Cars Breaking

PEUGEOT 405 1.6GL

1995, red, runner, MoT failure

Offers
01480 354069

News Classified 01223 43 43 43

Caravan & Camping

AVONDALE PENNINE

1993, CRIS reg'd, 5/6 berth, n/s, no pets, full awning, spare wheel as new, CD, stereo and TV, shower, full oven, excellent condition

£3,250
01223 234656

BELMONT CARAVAN

6 berth, sited 100 yds from beach at Hemsby, near Great Yarmouth, ground rent paid to April '08, good condition

£2,200
07758 6133241

Caravan and Motorhome Hire

Caravan Servicing, Leisuredrive Motorhome sales

Contact Mark
07725 216088
01480 811701
www.jandmcaravans.co.uk

UN971008110

CARAVANS motorhomes and boats wanted, any age or condition. _ Call Will: 01353 777421/ 07821 209281.

Cars Wanted

WANTED
CARS + VANS
£600 TO £20,000
CASH TODAY
ALL CARS CONSIDERED
• High Mileage • MOT Failures
• Unwanted • Damage
7 Days / 1 hour anywhere
01279 723366

UN970483

ALL VEHICLES WANTED

with or without MoT, also scrap cars

01638 718165
07901 541507
call anytime

UN977386

CARS WANTED

Clive of Cambridge, would buy your car, van, 4x4 for cash, 24 hours, 7 days a week. Also left hand drives wanted, non runners and damaged vehicles, polite buyer will call

07773 689142.T

Aadvark Car Collection
Registered Waste Disposals
All Cars, Vans, 4WD's, etc. MoT failures and write offs bought for cash anytime, anywhere. Everything considered.
ALSO
Scrap cars removed free of charge.
01353 775172
07981 269814

UN978581

DON'T RISK A FINE OVER YOUR CAR!

Dispose of your unwanted vehicle at our licensed approved treatment facility.

Have peace of mind, disposal in accordance with end of life vehicle regulations.

DVLA notification and Destruction Certificate issued.

For free collection call
01223 832656
Charlton Recycled Autoparts

UN978578

Cars Wanted

CAMBS CAR COLLECTION
MOT FAILURES
Accident damaged and non runners bought for cash.
Scrap cars collected free.
Call Cambs Car Collection
✱ REGISTERED WASTE DISPOSAL ✱
01353 777421 · 07821 209281

UN977184

RECYCLE YOUR CAR

We dispose on site in accordance with the end of life vehicle regulations.

DVLA Certificate of Destruction issued free.

FOR FREE COLLECTION

01353 740741

DMR Ltd
Vehicle Recycling Centre

www.dmrautoparts.co.uk

UN975920

£20 PAID FOR...

Local collections of vehicles, plant and machinery. Trade collection undertaken farm & factory clearance.

Lyngate Motors
Milton, Cambs
07808 357070
01223 565078

UN973178

CVS CAR DISPOSAL

Up to £65 paid for scrap cars, any car or van, any condition, MoT failures, accident damage

07789 105808
07866 481117

WANTED
CARS VANS AND PICK-UPS

With or without MoT, caravans bought, scrap cars and scrap metal cleared, prices negotiable.

Registered Waste Carriers

01223 207992
07984 905621

UN977438

WANTED
ALL CARS & VANS
'Classic Or Modern'
★ TOP PRICES PAID ★
CASH TODAY
£700 - £25,000
high or low mileage, half an hour anywhere, all areas covered 7 days.
01279 50 40 34
Friendly polite service. We pay more.

UN978173

Commercial Vehicles

GGVS
GEOFF GLOVER VAN SALES

Supplier and buyer of good quality light commercials
To view our large selection of vans
VISIT
www.ggvs.co.uk
Chettisham Garage • Lynn Road
Ely CB6 1SA
TEL: 01353 664234
FAX:01353 663229
Email: ggvs@btconnect.com

UN978665

NISSAN CABSTAR LWB TIPPER

1996 (P), drop side, alloy body, diesel, taxed and MoT, very good condition

£2,750 ono
01487 842616
07775 625747

RAMSEY VEHICLE SALES LTD

A large selection of light commercial vehicles.

Please see our used van list in Huntingdon, St. Ives, St. Neots and Cambourne Weekly News or call 01487 710011 or 07974 141318

www.ramseyvehiclesales.co.uk

UN978531

FORD FIESTA VAN 1800cc

2001 (Y), 63,000 miles, 3 dr, diesel, white, FSH, PAS, r/c, MoT Oct '07, taxed Oct '07, excellent condition

£1,900 ono
07791 866371

BLUNTISHAM *Car Sales*

UN978673/203

(V)	**BMW 323i 2.5 Ci Coupe,** 65k, FSH, silver, air con, alloys, ABS, c/l, e/w	£7995
(04 53)	**PEUGEOT 307 2.0 HDi S 90,** 33k, FSH, CD, alloys, air con, s/roof, met blue	£6995
(03 03)	**OCTAVIA TD 110 Elegance,** 39k, FSH, 1 owner, air con, alloys, CD, ABS	£6995
(04 04)	**FOCUS Zetec TD,** 41k, history, alloys, air con, airbags, CD, met grey	£6495
(04 54)	**FOCUS 1.6 Zetec,** 28k, FSH, silver, alloys, air con, airbags, stereo	£5995
(03 52)	**MONDEO LX TDCi,** 27k, history, aircon, CD, ABS, e/w, c/l	£5,995
(03 03)	**LAGUNA 1.9 DCi Techno,** 43k, FSH, sat nav, alloys, air con, half leather, ABS	£5995
(X)	**VW BEETLE 2.0 AUTO,** 40k, FSH, full leather, air con, CD, cruise, ABS, alloys, silver	£5495
(04 04)	**206 1.4 S,** 20k, 1 owner, FSH, air con, c/l, e/w, met blue	£5795
(03 03)	**MONDEO 1.8 LX,** 32k, FSH, air con, met blue, ABS, CD, airbags, c/l ,e/w	£5495
(05 55)	**ROVER 25 1.4 SEi 16v,** 17k, FSH, silver, air con, CD, park sensors	£4,995
(04 04)	**XSARA 1.4 LX,** air con, only 3,700 miles, FSH, alloys, CD, e/w	£4995
(02 52)	**FOCUS 1.6 LX,** 50k, history, alloys, air con, CD, c/l, e/w	£4795
(01 51)	**PEUGEOT 307 1.6 LX,** 5 door, 30k, FSH, air con, PAS, c/l, e/w, met red, ABS	£4795
(05 05)	**FORD KA 1.3 Style,** 18k, FSH, silver, PAS, airbag, stereo	£4495
(02 51)	**FOCUS 1.6 Zetec,** 41k, met green, air con, PAS, c/l, e/w	£4495
(03 52)	**ASTRA 1.6 Club,** 39k, FSH, air con, met blue, c/l, e/w, CD, airbags	£3995
(T)	**SKODA OCTAVIA 1.9 SLX Turbo Diesel 110,** 5dr 89k, FSH, air con, alloys, c/l, e/w	£3795
(02 51)	**XSARA 1.6 SX,** 5 dr, 46k, FSH, met blue, air con, ABS, c/l, e/w, alloys, CD	£3495
(02 51)	**CORSA 1.0 12v Comfort,** 5 door, 40k, FSH, PAS, met blue	£3395
(Y)	**KA 1.3 Collection,** 48k, FSH, met green, PAS, airbag, air con, c/l, e/w	£3295
(01 51)	**CORSA 1.0 CLUB,** 35k, FSH, PAS, stereo, c/l, red	£3195
(01 51)	**XSARA 2.0 HDi SX 110,** 86k, silver, air con, ABS, c/l, e/w	£2995
(02 52)	**DAEWOO MATIZ SE PLUS,** 26k, FSH, PAS, c/l, e/w, alloys	£2995
(M)	**MAZDA EUNOS 1.8i Roadster,** 107km (68k), CD, air con	£2,995
(W)	**SKODA FABIA 1.9 Classic Diesel,** 73k, PAS, c/l, stereo, airbag	£2795
(X)	**LAGUNA 1.8 16V ALIZE,** 67k, air con, PAS, c/l, e/w, ABS, CD, met red, e/w, c/l	£2495
(X)	**MONDEO 1.8 VERONA,** 25k, PAS, e/w, c/l, air con, met red, alloys	£2495
(V)	**ASTRA 1.4 LS 16V,** 5 door, 92k, history, air con, PAS, met blue, stereo	£2195
(T)	**FIESTA 1.4 ZETEC,** 3 door, 92k, FSH, met blue, PAS, stereo	£1795
	4X4 & MPV & ESTATES & VANS	
(04 04)	**AVENSIS VERSO 2.0 D4D T3,** 27k, air con, FSH, alloys, met blue	£11,995
(04 54)	**SHOGUN SPORT 2.5 TD Warrior,** 20k, FSH, leather, air con, alloys, CD	£10,995
(04 04)	**GALAXY 1.9 LX TD 115,** 52k, FSH, air con, c/l, e/w, airbags, 6 spd, ABS	£9995
(03 03)	**GALAXY 1.9 LX TD 115,** 44k, FSH, air con, c/l, e/w, ABS, 6 spd, CD	£8995
(04 53)	**OCTAVIA 1.9 TDi 110 Laurin + Klement,** 60k, FSH, leather, climate	£8495
(03 53)	**VW PASSAT 1.9 TDi S,** 60k, FSH, met grey, climate, ABS, CD	£6995
(04 54)	**PEUGEOT 307 SW 2.0 HDi 90,** 1 owner, 78k, met black, air con, (7 seat available)	£5995
(V)	**ZAFIRA 1.8 Comfort,** 50k, FSH, PAS, air con, c/l, e/w, airbags	£4695
(02 02)	**SCENIC 1.8 16V Expression,** 39k, air con c/l, e/w, PAS airbags, ABS	£4495
(V)	**SEAT ALHAMBRA 2.0SE,** 78k, air con, PAS, c/l, e/w, ABS, met red	£4495
(T)	**GALAXY 2.3 Zetec,** 82k, alloys, PAS, ABS, air con, e/w	£3795
(S)	**SCENIC 1.6 RT Alize,** 82k history, air con, c/l, e/w, twin roofs	£2495
	PART EXCHANGES TO CLEAR WITH MOT	
(S)	**CORSA 1.2 16v LS,** met blue, 90k	£1295
(S)	**DAEWOO LANOS,** new MOT, stereo, PAS	£795
(L)	**PEUGEOT 405 ESTATE 1.6**	DUE IN

Can't get credit CCJ's and arrears considered £95.00 deposit on selected cars.

Various finance packages available to suit all requirements.

Workshop facilities available.

Cars bought for cash.

All major credit cards accepted.

Home Shopping! We may be able to come to you?

Telephone 01487 741741

Open:
Mon - Fri 9am - 5.30pm
Sat 9am - 3.30pm

Station Road, Bluntisham, Nr St Ives Huntingdon

Pictures of cars available on our website www.bluntishamcars.co.uk email bluntishamcars@v2net.co.uk

DRIVEAWAY
7 days' free comprehensive insurance available on new & used cars!
** HPI introduces Driveway insurance from Norwich Union Direct*

CITY OF ELY MOTORS

MOT's, SERVICING
EXHAUSTS
TYRES
BATTERIES
ICE SUPPLIED & FITTED
HAZARD LIGHTS
SECURITY SYSTEMS
A/C SERVICE & REPAIRS

SPECIAL OFFER
CD Tuners only
£100 + VAT
fitting service available

QUALITY USED CAR SALES

2002 (52) FORD FIESTA LX, 40,000 miles, air con **£4,795**

1997 (P) VW PASSAT Diesel SE TDi, good condition, c/l, e/w, p/s, red **£2,395**

1999 (T) ASTRA LS Diesel, 4 door Saloon, a/c, c/l, alarm, grey **£2,995**

1999 (V) FORD FOCUS 1.6 LX, 5 door Hatch, silver, CD, e/w, r/c/l, air con, 69,000 miles, very clean & tidy ..... **SOLD**

2001 (X) NISSAN ALMERA E, 3 dr, 60,000 miles **£2,995**

1998 (R) FORD FIESTA LX Automatic 3dr Hatch 1.2 16v, petrol, green, very good condition, only 46,000 miles, FSH **£1,995**

1999 (T) RENAULT MEGANE SCENIC RT ELISE, excellent condition, a/c, twin s/r, in blue, only 29,000 miles, r/c/l, e/w ..... **SOLD**

1998 (S) FORD FIESTA Zetec, 3 dr in red, alloys, colour coded bumpers, 66,000 miles, very clean ..... **Arriving Soon**

All cars sold with warranty, 6 months road tax, 12 months MoT & full valet

www.cityofelymotors.co.uk

137 Lynn Road • Ely
TEL: 01353 667903
Out of hours **Tel: 07818 036 853**

UN978671

MOTORING

Commercial Vehicles

FORD ESCORT VAN

R reg'd, diesel, 87,000 miles, full MoT, good condition

£795 ono
07818 007787

Motorcycles & Scooters

HONDA FIREBLADE RRY

2001, 19,000 miles, black, taxed and MoT, recent tyres, chain and sprocket, alarm, immobiliser, hugger, crash bobbins, good condition

£3,250 ono
01223 700841

MOTORCYCLES and scooters wanted, best prices paid for MoT failures, damaged and non-runners, scrap collected free. _ Call Will: 01353 777421/ 07821 209281.

PEUGEOT SPEEDFIGHT

05 reg'd, 49cc, met silver and blue, drives all good

£795
01353 741013
07889 509009.T

PIAGGIO VESPA ET4 125cc

2001 (Y), 10,000 miles, perla white, Accuman alarm fitted, tax untill July '08, excellent condition

£695 ono
07801 626630

Trailers

Ifor Williams Trailers
LOVE TRAILERS?
Over 30,000 sq ft of showroom
Only 0.03 sq ft to tell you about it
CALL NOW
01473 657 571
AGROCO TRAILERS
www.agrocotrailers.co.uk

Tyres & Exhausts

AT Freds Tyres, part worn tyres guaranteed. _ Tel: 01353 741279.

drive
The fastest and safest vehicle for selling your car

Cars For Sale

A CAR FOR YOU FROM £400 TO £1,000

Mondeos. Peugeots, 306. Diesel. Hatches, Astra diesel, Estates. Small vans. Renault Laguna. Escorts, Vectras and lots more

01353 741013
07889 509009.T

AUDI A3 AUTOMATIC

2005 new shape, low mileage, taxed, metallic blue, alloys, 2 door, e/w, e/m, tinted windows, air con, immaculate condition

£10,400 ono
07748 964528

AUDI A4 2.0 SE TDi 140

Jun 06, 21,000 miles, tax until Nov 07, FSH, PAS, full electrics, alloys, metallic silver, excellent condition

£17,800 ono
01954 213450
Tessa (daytimes)

AUDI TT ROADSTER 1.8 T 150bhp

2003 (03), 50,000 miles, FASH, full MoT, 5 mths tax, s-line model, midnight blue, electric hood, alloys, ABS, r/c/l, immob, CD, climate, e/w, e/m

£12,500 ono
07834 465605

AUDI 100 2.0cc

1987, 109,000 miles, MoT and tax until Oct 07, very good runner, 4 recent tyres, very clean, well looked after, slight rusting on side, would like to part exchange for a van

£750 ono
07710 740913

BMW Z4 3.0L

2003, 40,000 miles, sterling grey, black leather, electric roof, electric seats, climate, wind deflector, 17" alloys, auto dimming mirrors, 1 owner, FSH, excellent condition

£15,950
01223 846802
07789 747822

BMW 328i SALOON

T reg'd, auto, 40,000 miles, tiptronic, FSH, recently serviced, years MoT, 6 months tax, new tyres fitted, rear sensors, CD player

£6,500 ono
01763 247739
07776 340850

BMW 525i SE TOURING ESTATE

1993 (L), silver, alloys, c/l, 5 months tax and MoT, towbar, good condition

£695 ono
07894 283493
any time

CARS with MoTs, £100-£995. _ Tel: 01223 247331/ 07860 449633.

CHRYSLER VOYAGER 3.3

1998 (S), 79,000 miles, 5 door, met rosewood red, air con, CD, cruise control, FSH, new MoT, no tax, very good condition

£4,250 ono
07850 905605

CITROEN C3

2002, 38,388 miles, petrol, manual, MoT and tax August 2007, PAS, e/w, cassette player, lime green

£3,899
07789 413727

CITROEN SAXO 1.0 L SPREE

1999, T reg'd, 68k miles, 3 door, red, FSH, 2 owners, 12 months MoT, 6 months tax, fantastic condition, ideal first car

£1,895
01638 666062
07984 127768.T

CITROEN XANTIA SX AUTOMATIC

1994, 90,000 miles, FSH, MoT, taxed March '08

£550
01223 411715
01223 416320

CITROEN XANTIA 1.9TD LX

N reg'd, 110,000 miles, hatchback, tax/ MoT March '08, part history, towbar, vgc, 2 owners, recent battery

£500
01763 260783
Melbourn

CITROEN 2 CV 602cc

1986 (D), 82,000 miles, plum and custard, MoT Jun 08, very good condition, thousands spent, resprayed recent chassis

£2,500
01223 504253
evenings

DAEWOO Matiz 800 SE+, 2001, Y reg'd, only 38,000 miles, 5 door, met cyber green, FSH, PAS, c/ lock, e/ windows, air bags, air con, radio/ CD, immob, colour coded bumpers, long MoT, taxed, warranty, £2,295. _ Tel: 01799 584327 or 07779 557267 www.rowleys cars.co.uk

DAIHATSU FOURTRAK

1992 (J), 69,000 miles, FSH, MoT March 2008, good condition

£1,995 ono
01353 666898
07898 651029

FIAT PUNTO 1.2 60S

1999, 52,000 miles, 3 door, 10 months MoT, 6 months tax, 15" Fiat alloys, CD player, recent battery and alternator, recent exhaust system, low insurance group, vgc

£1,395
07742 940402.T

FORD CORTINA GXL MK3 CLASSIC

1972, met silver, black vinyl roof, professionally modified, Sierra 2.0i engine, black leather Scorpio interior, MoT June '08, service history

£5,250
01223 245073

FORD Fiesta 1.25 Freestyle, 2002, 02 plate, 5 door, met pacific green, only 32,000 miles, FFSH, PAS, c/ locking, e/ windows, sunroof, radio/ CD player, air bag, immob, colour coded bumpers and mirrors, new MoT, warranty, immaculate condition, £3,650. _ Tel: 01799 584327/ 07779 557267 www.rowleys cars.co.uk

FORD FIESTA 1.25

1998 (R), 99,000 miles, FSH, MoT and tax till Mar '08, 5 doors, good runner

£795 ono
01223 696906
07989 744953

FORD FIESTA 1.3 EFI

1996 (P), 114,000 miles, 3 dr, diamond white, r/c, MoT May '08, taxed Dec '07, very good condition

SOLD

FORD Fiesta 1.3 Finesse, 2000, X reg'd, met aqua frost, only 41,000 miles, FSH, PAS, air bag, radio/ cassette, immob, colour coded bumpers, long MoT, warranty, excellent condition, £2,395. _ Tel: 01799 584327/ 07779 557267 www.rowleys cars.co.uk

FORD FIESTA 1.3 LX ZETEC

1996, P reg'd, 94,000 miles, service history, 5 door, MoT Oct 07, 6 months tax, CD player, s/r, excellent condition

£1,250
07881 633006
01223 860170.T

FORD FIESTA 1.3 LX

1997 (R), 79,000 miles, 3 door, red, driver's air bag, FSH, radio/ cassette, s/r, MoT and tax Nov 07, excellent condition

£1,000 ono
01954 230075 e
07765 124469 d

FORD FIESTA 1.4 ZETEC CLIMATE

2005 (54), 17,000 miles, tax 'til Nov 07, 5 door, Panther black, FSH, air con, e/w, alloys, radio/ CD, immaculate condition

£5,850 ovno
01763 222142
07866 129962

FORD FOCUS ESTATE LX AUTO

55 reg'd, new shape, 1600cc, only 10,500 miles, FSH, 6 months tax, blue, air con, e/w, CD, PAS, as new, quick sale

£6,995
07850 188387
01763 247882

FORD FOCUS ST170

2002, only 23,000 miles, silver, FSH, air con, e/w, headlight washers, 6 CD changer, excellent condition

£7,250 ono
07971 132876

FORD FOCUS 2.0 GHIA

W reg'd, 32,500 miles, green, air con, 6 CD changer, e/w, 5 door, immobiliser, MoT November '07, 6 months tax, good condition

£3,500 ono
07792 003574

FORD GALAXY 1.9

1997 (R), 180,000 miles, 5 dr, grey, air con, alarm, c/l, drivers air bag, e/m, e/w, PAS, r/c, good condition

£2,200
01223 700841

FORD KA COLLECTION

2002 (52), 54,000 miles, FSH, metallic blue, colour coded bumpers, air con, alloys, e/w, radio/ CD, excellent condition

£2,850
01763 245353

FORD MONDEO 1.8

1996 (P), 120,000 miles, dark green, 5 door, 4 as new tyres, as new battery, brakes recently serviced, CD recently fitted, MoT Jan '08, very reliable

£425 ono
01223 294330

FORD MONDEO 2.0 ZETEC 16V

V reg'd, 1999, 75,000 miles, 5 door, full service history, MoT December 07, 6 months tax, CD player, e/w, alloy wheels, excellent condition

£1,495
07881 633006
01223 860170.T

HONDA CIVIC 1.6 VTEC SE

2000 (X), 111,800 miles, tax until Apr 08, MoT until Sep 07, silver, 5 door, ABS, air con, e/s/r, e/w, full electrics, alloys, excellent condition, reliable, regular service

£2,000
01223 523575
07791 685233

HONDA CRV 2.0 ES, 5 door, 4WD, 2001, 51 plate, met silver, 60,000 miles, FSH, PAS, c/ locking, e/ windows, e/ sunroof, air con, radio/ CD player, air bags, immob, colour coded bumpers and mirrors, long MoT and tax, excellent condition, £5,850. _ Tel: 01799 584327/ 07779 557267 www.rowleys cars.co.uk

HONDA JAZZ 1.4 PETROL

2003 (03), 30,000 miles, metallic green, FSH, full MoT, tax end July, lady owner, nice clean reliable car

£5,700 ono
07800 962405

HONDA PRELUDE 2.0 SPORT

1993 (L), 87,000 miles, red, lowered skirts, long MoT

£2,250 ono
01223 565107

HYUNDAI 1.5 GLSI ACCENT

1996 (P), 49,000 miles, blue, MoT until May '08, PAS, e/w, excellent condition

£695
01223 861438
07850 009619

LAND ROVER DISCOVERY 200 TDi

7 seat station wagon, met champagne silver, 1992, K reg'd, 100k miles, full MoT, 6 months tax, FLSH, 2 owners, tow bar, excellent condition in and out

£1,995
01638 666062
07984 127768.T

LAND ROVER FREELANDER 1.8 SERENGETI

2002, 51,000 miles, MoT March 2008, silver, FSH, excellent condition

£5,950 ono
01763 244742
07956 368351

LAND ROVER SERIES III 2.25L

1975, 88" hardtop, unleaded petrol, parabolic springs, many recent parts including tyres, MoT May 08, tax Nov 07, vgc

£1,950 ono
01223 474991

MAZDA MX5 1.8

M reg'd, 9 months MoT, 5 months tax, hard top, CD player, some service history available, good condition

£2,650
01487 740957

MAZDA TRIBUTE 2.0 GSi

51 reg'd, only 42,000 miles, sumptuous grey, leather upholstery, air con, electric roof, e/w, e/m, cruise control, alloys, 11 months MoT, 9 months tax, complete treatment of superguard, excellent condition

£5,200
01440 708370

MAZDA 626 GXI 2L SPECIAL EDITION

2002, 36,000 miles, 5 door, glacial blue, climate control, e/s/r, e/w, e/m, cruise control, CD, traction control, ABS, air bags, FSH, MoT Mar '08

£3,895
01954 780035

MG ZR+ 1396

2002 (02), 51,000 miles, 5 door, alarm, CD, e/m, e/w, FSH, r/c/l, s/r, MoT Sept '07, taxed Sept '07, excellent condition

£3,200
07734 655735

MG ZT 190+

2003, (03), 35,000 miles, silver, 12 months tax and MoT, 6 disc CD player, e/w, e/m, FSH, climate control, half leather interior, 2 owners

£6,750
01763 853607

MGB GT 1.8

1972, unleaded, recently completely refurbished engine and braking system, full 1 year MoT, a joy to drive

£3,500 ono
Michael
01223 311271

MGB ROADSTER

1965, original Mk 1, MoT until Jun 08, tax free, WWs, black leather with red piping, white hard top

£2,800 ono
01763 261561

MINI ONE 1.6

54, pure silver, alloy wheels, ABS, pepper pack, sports seats, air con, panoramic glass s/r, CD radio, chrome backed mirrors, TLC, FSH

£9,995
07941 030579

NISSAN MICRA GX

1996 (N), 84,000 miles, 5 dr, manual, white, radio, s/r, 998cc engine, tax and MoT Nov '07, very good condition

£700 ono
07925 126131

NISSAN MICRA 1.3 LX

1995 (M), 92,000 miles, white, 3 door, manual, tax and MoT, good condition, price to sell

£550 ono
SOLD

PEUGEOT 106 XND 1.5 DIESEL

P reg'd, average mileage, blue, well serviced, 1 year MoT, economical to run, low insurance, lovely condition inside and out

£850 ono
01440 707589
07852 697526

PEUGEOT 106 XS

1994, blue, 1360cc, 11 month MoT, low tax

£550
01353 741013
07889 509009.T

PEUGEOT 106 1.1L

X reg'd, 50,000 miles, 2 owners, FSH, MoT September, good condition

£1,000
SOLD

PEUGEOT 205 1.8 DIESEL

1992, K reg'd, average mileage, MoT Dec 07, 6 months tax, excellent condition

£650
07881 633006
01223 860170.T

PEUGEOT 206 1.4 LX, 2000, W reg'd, 44,000 miles, cobalt blue, FSH, PAS, c/ locking, e/ windows, r/ cassette, air con, air bag, immob, colour coded bumpers, long MoT, warranty, excellent condition, £2,850. _ Tel: 01799 584327/ 07779 557267 www.rowleys cars.co.uk

PEUGEOT 206 1.4 SE 16V

04 reg'd, 30,500 miles, 3 dr, silver/ blue, digital air con and climate, auto lights and wipers, r/c/l, e/w, e/m, CD, PAS, FSH, MoT and tax Mar '08, excellent condition, no canvassers

£5,295 ono
07812 664081

PEUGEOT 206cc

2004 (04), 8,850 miles, a/c, alloys, sports lights, black leather, wind deflector, hard power hood, moonstone blue, long MoT and tax, excellent condition

£8,200
01487 841683

MOTORING

PEUGEOT 306 2.0 XSi
1998, S reg'd, 3 door, met black, 116k miles, 12 month Mot, tax end July, e/w, e/s/r, alloys, radio/ CD, regular service, excellent condition, lady owner
£1,595
01638 666062
07984 127768.T

PEUGEOT 406 GLX ESTATE
R reg'd, 1998cc, black, MoT, tax, PAS, c/ locking, e/ windows, a/c, tow pack
£850
01353 741013
07889 509009.T

PEUGEOT 607 2.2 HDi EXECUTIVE
(51), 89,000 miles, metallic blue, fully loaded, 9 months tax and MoT, very good condition
£6,795 ovno
07905 399659

RAYS CARS
Rover 420 Diesel Turbo, 1998, S reg'd, MoT March 08, towbar, £950. Rover 45iL 16v hatch, 2000, X reg'd, 89,000 miles, silver, £1,125
Contact Ray on 07050 097412

RENAULT CLIO 1.4 AUTOMATIC
1992 (J), 74,000 miles, 5 door, green, c/l, e/m, e/w, PAS, radio/ cassette, s/r, MoT Jan '08, taxed Jun '07, good condition
£500
01223 411218
07731 387402

RENAULT CLIO 1.6 RXE
1999 (T), only 25,000 miles, taxed and tested, CD, e/w, s/r, lady owner, excellent condition inside and out
£2,950 ono
01954 204708

RENAULT GRANDE SCENIC 1.9 DYNAMIQUE
2004 (04), 44,000 miles, silver, 11 months T&T, four nearly new tyres, recent service, 7 CD, heated seats, r/p/s, auto wipe, auto lights, a/c, and more
£9800 ono
07828 121575
01353 649112

RENAULT MEGANE 1.4RT
1998, R reg'd, 60k miles, navy blue, e/w, e/s/r, PAS, immobiliser, ABS, FSH, excellent condition, 6 months tax and MoT
£1,700
01223 510192
07808 766298

RENAULT SCENIC FIDJI 1.6
2003 (03), 78k miles, air con, alloys, CD, ABS, PAS, e/w, c/l, a/b, met blue, 5 dr, FSH, recent cam belt, breaks and service, 12 mths MoT, 6 mths tax, 1 owner, excellent condition
£3,495 ono
01223 813013
07702 966865

RENAULT SCENIC 1.6 FIDJI
2003 (03), 37,000 miles, 11 months MoT, tax, met silver, 5dr, ABS, a/c, alloys, CD, air bags, e/w, e/m, FSH, ex condition
£4,495
01440 762877
07845 701114

ROVER 216 GSi 1.6 AUTO
1993 (K), genuine 141,000 miles, Honda engine, black, MoT Feb '08, taxed Sept '07, recent battery, beautiful runner
£400
01954 251929

ROVER 220 COUPE TURBO
N reg'd, 80,000 miles approx, blue, MoT and taxed September '07, modified engine, lowered suspension, good condition
£1,000 ono
07718 311920

ROVER 25 1.4i XL, 2003, 52 plate, 5 door, met platinum silver, only 32,000 miles, FSH, PAS, c/ locking, e/ windows, e/ sunroof, air con, radio/ CD player, air bags, immob, colour coded bumpers and mirrors, long MoT, warranty, immaculate condition, £3,495. _ Tel: 01799 584327/ 07779 557267 www.rowleyscars.co.uk

ROVER 400 1.6i XL
1999, 78k miles, 12 months MoT, SH, just serviced, with new cambelt and water pump, ABS, PAS, twin air bags, a/c, alloys, CD, 4x e/w, e/m, r/c/l, remote alarm, immob, 2 owners from new
£1,595
07742 940402 .T

SEAT LEON CUPRA R225
04 reg'd, 23,000 miles, yellow, FSSH, tax and MoT
£11,500
01799 541350

SUBARU IMPREZA WRX
2003, 43,000 miles, MoT and tax, metallic silver, all usual extras, exceptional condition
£7,000 ono
01767 677274
07961 419111

SUZUKI VITARA JLX
1995 (N), MoT Nov '07, tax Nov '07, 3 door, hard back, CD player, big wheels, very good condition, excellent runner, towbar
£1450 ono
07866 362772

SUZUKI Wagon R+ 1.3 GL, 2000, W reg'd, 56,000 miles, 5 door, met aqua, FSH, PAS, e/ windows, air bags, e/ mirrors, radio/ cassette, immob, colour coded bumpers, long MoT, warranty, excellent condition, £2,150. _ Tel: 01799 584327 or 07779 557267 www.rowleyscars.co.uk

TOYOTA YARIS GS 1.0
2001 (Y), 52,000 miles, dark blue, e/w, c/l, PAS, MoT and tax till end Aug '07, good condition, genuine reason for sale
£2,850 ono
01799 520137
07967 088669

VAUXHALL ASTRA 1.4
2001, X reg'd, 80,000 miles, silver, MoT, tax
£2,395
07739 021782

VAUXHALL ASTRA 2.0 TDSXi
2002 (52), 76,000 miles, 5 door, ABS, alloys, air con, CD, FSH, PAS, MoT, tax Oct '07, very good condition
£2,950 ono
07748 184434
01371 831938

VAUXHALL CORSA MERIT 1.2i
1993 (L), only 64,000 miles, red, 3 door hatchback, FVSH, MoT Oct '07, taxed, recent battery and exhaust, excellent runner, cheap tax and insurance
£750 ono
07946 707098
01353 664594

VAUXHALL CORSA 1.0 ENVOY
1999, T reg'd, 3 door, 72k miles, red, MoT Dec 07, 6 months tax, lady owned, stereo, FSH, superb condition, ideal first car
£1,695
01638 666062
07984 127768.T

VAUXHALL CORSA 1196 LS
1993 (K), 98,000 miles, 3dr, requires head gasket, MoT Dec '07, fully serviced
£180 ono
07901 534369

VAUXHALL CORSA 1.2 16v ELEGANCE
2003, 60,000 miles, blue, 5 door, manual, FSH, a/c, s/r, CD, r/c/l, PAS, 10 months MoT, taxed, good condition
£3,775 ono
01954 201017
07890 316664

VAUXHALL Corsa 1.4 Breeze, 1998, S reg'd, 52,000 miles, met blue, FSH, 1 owner, PAS, c/ lock, sunroof, radio/ cassette, immob, colour coded bumpers and mirrors, new MoT, warranty, excellent condition, £2,150. _ Tel: 01799 584327/ 07779 557267 www.rowleyscars.co.uk

VAUXHALL Corsa 1.4 Breeze, 1998, R reg'd, 37,000 miles, 5 door, flame red, FSH, PAS, sunroof, radio/ cassette, immob, colour coded bumpers and mirrors, long MoT, warranty, excellent condition, £1,795. _ Tel: 01799 584327/ 07779 557267 www.rowleyscars.co.uk

VAUXHALL CORSA 1.7D ENVOY
2000 (W), 74,000 miles, 3 dr, bright red, tax and MoT Feb '08
£1,495 ono
SOLD

VAUXHALL VECTRA 2.2LS ESTATE AUTOMATIC
2001 (Y), 83,000 miles, ABS, grey, e/w, CD, e/m, a/c, 1 years MoT, taxed, excellent condition
£2,675
01487 843329

VW BEETLE 2.0
W reg'd, 84,000 miles, silver, dealership service history, alloy wheels, a/c, alarm, good condition
£4,700 ono
01353 666815
07810 518542

VW GOLF DRIVER 1.8
1993 (L), 53,000 miles, FSH, 5dr, Windsor blue, e/w, 11 mths MoT, taxed, excellent condition for year
£1,650
07828 391414
01799 543257

VW GOLF GTi
1998, 91,000 miles, 5 door hatchback, FSH, 1 year MoT, 6 months tax, very good condition
£1,950 ono
07739 710913
01223 561590

VW GOLF 1.6S
2001 (51), 5 door, MoT until Dec, silver, a/c, e/s/r, e/w, c/l, CD player, FSH, 2 owners, superb car
£3,750 ono
07802 168442

VW PASSAT ESTATE 2.0
N reg'd, petrol, 1 year MoT, excellent runner, recent service history
£600
07719 744649
Newmarket

drive
The fastest and safest vehicle for selling your car
FI281

VW POLO 1.4
2002, 7,014 miles, 3 dr, automatic, silver, MoT and tax May '08, excellent condition, as new
£5,800
01223 277080

VW POLO 1.9 S SDi
2001 (Y), 90,000 miles, diesel, 5 door, red, FSH, MoT May 08, taxed Dec 07, very good condition, only 2 owners
£2,900
07766 230507

Think Cambridge
Think motors
News Property Motors Dating Jobs
Putting you in the right direction
www.cambridge-news.co.uk
FIQJ3

UN978577
C.C.S. CARS of Cambridge

04 53 HONDA CRV i-VTEC SE Sport Auto, 53,000, full history, 1 owner, alloys, climate control, met silver **£8,995**
00 X VW GOLF 1.9 SDi Diesel, 5 door metallic silver, 89,000 miles, full history ..... **SOLD**
99 T VW GOLF 1.4 S, 5 door, 69,000 miles, full service history, 2 local private owners **£3,995**
98 R TOYOTA COROLLA 1.6, 5 door, 58,000 miles, full history, air/con, CD player, S/roof, power steering, met silver, one owner **£2,695**
01 Y FORD FIESTA 1.25, "Freestyle", 5 door, 40,000 miles, full history, air con, alloys **£3,695**
01 Y FORD KA Collection, 43,000 miles, full history, air con, alloys, met black **£2,495**
99 V RENAULT LAGUNA 1.8 Sport, 53,000 miles, full history, met blue, air con, alloys **£2,995**
98 R VW PASSAT 1.8 SE, 111,000 miles, full history, climate control, air conditioning, alloys **£2,495**
99 S VAUXHALL CORSA 1.0 Breeze, 74,000 miles, full history, 1 owner, power steering, met silver ..... **SOLD**
99 T CITROEN SAXO 1.0 East Coast, 68,000 miles, full history, dark met red **£1,995**

RANK BROS GARAGE, 56 High Street, Bottisham, Cambs CB5 9DA
01223 812915/07889 376800
full details visit: www.ccscars.co.uk

R and R cars www.randrcars.co.uk
01223 353124 / 07764 681177
We can source any Vehicle!

95 M NISSAN SKYLINE 2.5 R33, silver, air con, alloys, spoiler, 40k **£6,499**
01 Y MAZDA PREMACY 1.8 GSi, 5 dr, red, all elec, air con, alloys, side and dual airbags, 49k **£4,999**
00 W CITROEN SYNERGIE 2.0 SXi HDi Diesel 7 Seats, blue, all elec, climate control, 68k, FSH **£4,799**
00 V SUBARU FORESTER AWD S Turbo, 5 door Estate full elec, 6 x air bag, CD, alloys, 63,000 miles, FSH **£4,999**
01 51 VOLVO V40 S Auto Estate, leather, a/c, alloys, CD, FVSH ..... **Please ring for viewing NOW £4,299**
02 52 PICASSO 1.6 SX, FSH, a/c, CD, 57k **£4,399**
00 W ZAFIRA Comfort 1.6 16v, 7 seater, a/c, a/b x2, 58k, FSH ..... **Please ring for viewing £4,399**
01 Y ALFA ROMEO 156 Sportspeed/Tiptronic, blue metallic, 58,000 miles, FSH, a/c, CD **£3,995**
99 V RENAULT GRAND ESPACE 2.0 L, 7 seats, air con, alloys & CD ..... **Please ring for viewing £3,899**
99 S TOYOTA RAV 4 2.0 GX, 5 door, green, air con, alloys, 80k, FSH ... **£3,699**
01 Y RENAULT MEGANE 1.6 Expression, Hatchback, 2 owners, 37,00 miles, a/c **£3,495**
01 Y FIESTA Ghia 1.2, 5 dr, blue, FSH, 71k, a/c **£2,899**
96 N MGF Convertible 1.8, green, alloys, CD ... **Please ring for viewing £2,599**
01 51 SMART PASSION Auto LHD, air con, alloys, 70k miles, , CD. ... **£2,499**
00 W VAUXHALL ASTRA 1.4 16v LS, 5 dr, metallic blue, 76,000 miles, FSH **£2,495**
00 X NISSAN MICRA 1.0 LS, 3 dr, blue, 65k, PAS **£2,299**
98 S FORD FIESTA Zetec 1.25 16v, 3 dr, black, alloys, spoiler, PAS, CD **£2,299**
98 R VW GOLF 1.6 CL, 5 dr, PAS, e/w, e/s/r, air bag, CD, FSH **£2,299**
99 V NISSAN PRIMERA 1.8 S Saloon, metallic green, 62,000 miles, air con **£2,195**
97 R VW GOLF 1.6 CL, 5 dr, PAS, e/w, e/s/r, CD, c/l, a/bag, FSH. **£1,799**
95 N DISCOVERY Turbo Diesel Auto, black, MoT 22-02-08. ..... **£1,599**
97 R ROVER METRO 1.4 GSi, 5 dr, red, leather, c/l, s/r, e/w, 56k, FSH, alloys. **£1,499**
96 P CITROEN XANTIA 1.8 LX, metallic blue, air con, e/w **£995**
92 K TOYOTA CARINA E 1.6 XLi, 5 dr, white, PAS, c/l, full MoT **£495**
95 M ROVER 620 iS, red, MoT Nov 07 ..... **£199**
93 L DAIHATSU FOURTRAK Independent TDX 4x4 2.8 Turbo Diesel ..... **Arriving**

GOOD USED CARS BOUGHT
Usual dealer facilities available
36 CHEDDARS LANE CAMBRIDGE
(Off Newmarket Rd, next to Tescos)
UN978571/207

FORDHAMS AT NEWMARKET
220 - 222 HIGH STREET, NEWMARKET
01638 608204
www.fordhams.co.uk
Open 7 Days a Week
UN978569

KA
05 05 KA SPORT 1.6 SE LTH £6,995
05 05 KA LUX £6,250
04 54 KA LUX SUBLIME LTH £5,695
04 04 KA SPORT 1.6 SE LTH £6,450
04 04 KA STREET KA LUX £7,650
04 04 KA STYLE £3,995
03 03 KA COLLECTION £4,450
03 03 KA1 ..... £3,695
03 52 KA COLLECTION £3,695
02 02 KA1 ..... £3,450

FIESTA
O6 O6 1.4 GHIA 5DR £8,995
O6 O6 1.4 FREEDOM 5DR AW AC £7,995
O6 O6 1.4 ZETEC 5DR AW AC £7,995
O4 54 1.4 GHIA 5DR £6,695
O4 54 1.4 ZETEC 3DR AC £5,995
04 54 1.4 ZETEC 5DR £5,750
04 04 1.4 FLAME 5DR £5,995
04 04 1.4 GHIA 5DR £6,450
04 04 1.4 SILVER GHIA 3DR LTH £6,495
04 04 1.4 ZETEC 5DR AW AC £5,450
04 04 1.25 FINESSE 3DR £5,250
03 03 1.4 LX 5DR AUTO £5,750
03 03 1.4 GHIA 5DR £5,495
03 03 1.4 ZETEC 3DR £4,995
03 03 1.25 LX 3DR £4,650
02 02 1.6 GHIA 5DR £5,350
02 52 1.6 GHIA 5DR £5,695
02 52 1.4 GHIA 5DR £5,450
02 02 1.6 GHIA 5DR £5,250
02 02 1.4 LX 5DR £4,750
01 Y 1.25 GHIA 5DR £3,750
01 Y 1.25 GHIA 5DR £3,450
99 S 1.3 FINESSE 5DR £2,495

FOCUS
06 06 2.0 GHIA AUTO 5DR LTH SAT NAV £12,495
06 06 1.6 ZETEC 5DR £9,750
06 06 1.6 LX AUTO 5DR £8,995
06 55 1.6 TITANIUM 5DR £10,450
05 55 1.6 115 GHIA 5DR £10,495
05 55 1.6 ZETEC 5DR £8,995
05 05 1.6 GHIA 5DR 115 ..... £9,950
05 05 2.0 ZETEC 3DR LTH XENONS £8,450
05 05 2.0 ZETEC 5DR £8,995
05 05 1.6 LX EST £8,995
05 05 1.6 LX 5DR £7,995
04 54 1.6 ZETEC 3DR £7,995
04 04 1.8 GHIA 5DR £6,995
04 04 1.6 LX 5DR £6,450
04 53 2.0 ST 170 3DR £7,995
03 03 2.0 GHIA 5DR £6,295
03 03 1.6 LX EST £5,995
03 03 1.6 GHIA 5DR £5,995
03 03 1.6 LX 5DR £5,695
03 03 1.4 CL 5DR £4,995
02 02 1.6 ZETEC AUTO 5DR £5,450
01 51 1.6 ZETEC AUTO 5DR £4,750
01 51 1.6 LX AUTO 5DR £4,495
01 51 1.8 LX 5DR £4,450
01 Y 1.6 ZETEC 5DR £3,995
01 Y 1.8 CL EST £3,995
01 X 2.0 GHIA 4DR £3,995
99 V 1.6 GHIA 5DR £2,995
98 S 1.6 GHIA 5DR LTH £3,450

C MAX, FUSION, FORD COUPE
05 55 FUSION 1.4 TDCI STYLE £7,995
04 54 C-MAX 1.6 TDCI GHIA £9,450
04 54 C-MAX 1.8 LX £7,995
04 04 C-MAX 1.8 LX £7,450
04 53 FUSION 1.4 TDCI 2 ..... £6,695
03 53 FUSION 1.4 TDCI + ... £5,995
03 52 FUSION 1.6 3 ..... £5,450
02 52 FUSION 1.4 AUTO AW £4,750
01 Y PUMA 1.6 LUX £4,995
01 Y ESCORT 1.6 FINESSE 5DR £2,995

MONDEO
05 55 2.0 GHIA AUTO EST £11,495
05 05 ST 3.0 220 5DR LTH £12,750
04 04 1.8 MISTRAL LX 5DR £6,995
03 53 2.0 GHIA EST £6,995
03 03 2.0 ZETEC AUTO £5,995
03 03 1.8 LX 5DR £5,495
02 02 2.5 ZETEC S 5DR £5,750
01 Y 2.5 GHIA X 5DR £4,995
01 Y 2.5 GHIA X 4DR £4,795

DIESEL
06 56 FOCUS 1.8 TDCI TITANIUM 5DR £12,795
06 56 FIESTA 1.4 TDCI GHIA SAT NAV £10,450
06 06 MONDEO 2.0 TDCI TITANIUM 5DR £12,495
06 06 FOCUS 1.8 TDCI TITANIUM 5DR £12,495
06 06 MONDEO 2.0 TDCI SILVER AW £10,495
06 06 FOCUS 1.8 LX TDCI 5DR £10,500
06 06 FIESTA 1.4 TDCI ZETEC CLIMATE £8,995
06 06 GRANDE PUNTO 1.3 DYNAMIC DSL 3DR £7,450
06 55 MONDEO ST 155 2.2 5DR £13,995
06 55 307 2.0 HDI SW SE EST £11,495
06 55 MONDEO 2.0 TDCI ZETEC EST £10,695
06 55 FOCUS 1.6 TDCI ZETEC 5DR £10,450
05 55 FOCUS 1.8 TDCI ZETEC EST £10,995
05 05 MONDEO 2.2 TITANIUM X 5DR £11,995
05 05 FOCUS 2.0 TDCI TITANIUM 3DR £10,695
05 05 AVENSIS T3 2.0 TD EST £9,500
05 05 FOCUS 1.6 TDCI 110 LX 5DR £9,250
05 05 MONDEO 1.8 LX TDCI 5DR £7,995
04 54 FOCUS 1.8 TDCI ZETEC EST £7,750
04 54 MONDEO 2.0 TDCI ZETEC 5DR £7,995
04 04 MONDEO 2.0 TDCI GHIA X 5DR £8,995
04 04 FOCUS 1.8 TDCI GHIA 5DR £7,995
04 04 MONDEO 2.0 TDCI GHIA 5DR £7,450
04 04 MONDEO 2.0 TDCI LX AUTO £7,995
04 04 MONDEO 2.0 LX TDCI EST £6,995
04 04 FOCUS 1.8 TDCI LX EST £7,495
04 53 MONDEO 2.0 TDCI GHIA 5DR £7,995
03 53 MONDEO 2.0 TDCI ZETEC S 5DR £7,995
03 53 MONDEO 2.0 TDCI ZETEC 5DR £6,750
03 03 GOLF 1.9 TDI 150 GTI 5DR £9,450
03 03 MONDEO 2.0 TDCI GHIA 5DR £6,995
03 03 C3 HDI 1.4 EXCLUSIVE 5DR £6,195
03 03 206 2.0 HDI D TURBO 3DR £5,695
01 51 FIESTA 1.8 TDI FLIGHT 3DR £3,750
00 X FOCUS 1.8 TDI GHIA 5DR £4,250

7 SEAT & 4x4
05 55 GALAXY 1.9 TDI GHIA £14,495
05 05 GALAXY 1.9 TDI ZETEC AUTO £12,995
04 04 ZAFRIA 1.6 LIFE AC £6,995
03 03 RAV4 2.0 GX VVTI 5DR £8,750
03 03 SUZUKI 1.3 JIMNY 3DR £4,995
02 52 ZAFRIA 2.0 DTI ELEGANCE £7,995
02 02 FREELANDER 2.0 TD4 ES AUTO £8,450
02 02 FRELANDER 2.0 TD4 ES 5DR £8,450
01 Y DISCOVERY 2.5 TD5 ES 7ST £10,995
01 Y FREELANDER 2.5 ES AUTO 5DR £4,995
01 X VW SHARAN 2.0 7 ST £5,495
98 S SUZUKI 1.6 VITARA JX4 S/TOP £2,750

OTHER MAKES
05 05 CORSA 1.4 SRI 3DR £7,450
05 05 MICRA 1.3 S 3DR £5,750
04 54 GOLF 1.6 FSI SE 5DR £10,495
04 54 AVENSIS 1.8 T4 AUTO 5DR £6,995
04 04 CIVIC 1.6 SPORT 3DR £8,995
04 04 VOLVO V40 1.8 SE EST £7,450
04 04 PUNTO 1.2 ACTIVE 3DR £4,995
04 53 MEGANE 2.0 VVT 136 PRIVILEGE EST £6,495
04 53 MEGANE 1.6 DYNAMIQUE 5DR £6,495
04 53 SCENIC 1.4 AUTHENTIQUE £5,995
03 53 LEON 1.8 20V 225 CUPRA R 5DR £11,650
03 53 POLO 1.2 TWIST 5DR £5,995
03 53 CORSA 1.2 SXI 5DR £5,450
03 03 ASTRA 1.6 CLUB 5DR £4,495
03 03 MIT 1.6 SPACE STAR MIRAGE £4,450
03 03 206 1.4 LX 3DR £4,995
03 03 MG ZR + 5DR £4,995
03 03 PEUGEOT 1.6 PARTNER COMBI £4,695
03 52 106 1.1 INDEPENDENCE 3DR £2,995
02 52 LEXUS IS200 SPORT £8,995
02 52 206 2.0 CC COUPE CHOICE £7,995
02 02 307 2.0 XSI 5DR £5,495
02 02 ROVER 75 CLASSIC 1.8 SE £3,995
02 52 HYUNDAI 1.6 MATRIX GS £3,995
02 52 CORSA 1.2 ELEGANCE 5DR £4,450
02 52 PUNTO 1.1 ACTIVE 5DR £3,450
02 02 MINI COOPER 1.6 Ac £8,450
01 51 MERC C180 EST AUTO AC £8,995
01 51 BMW 318I 4DR £6,995
00 X 306 1.8 MERIDIAN 5DR AC £3,450
00 X ALMERA 1.8 SPORT 5DR £3,450
00 X SUZUKI IGNIS 1.3 GL 3DR £2,695
00 W BORA 1.6 S 4DR £3,750
00 W IBIZA 1.4 VIBE 3DR £2,750
00 W CIVIC 1.8 VTI S AERODECK EST £2,995
00 W ASTRA 1.6 CLUB 5DR £3,250
98 R C240 AUTO ELEGANCE £3,995
98 S XSARA 1.6 SX 5DR £2,495
97 P SUBARU 2.0 LEGACY EST £2,995

COMMERCIALS
O6 56 L200 2.5TD WARRIOR D/CAB LTH ..... £11995+vat
O5 O5 RANGER 2.5 TD THUNDER D/CAB £10,995
O5 54 L200 2.5TD WARRIOR D/CAB LTH ..... £9995+vat

INDEX

Call our Classified team on: 01223 434343

1 Personal
2 Entertainment
3 Holidays & Leisure
4 Web Directory
5 Homes & Gardens
6 Articles for Sale
7 Business to Business
8 Recruitment
9 Property
10 Public Announcements
11 Personal Services
12 Motors

5 EASY WAYS TO ADVERTISE

By phone

Call us on: 01223 434343

By fax

Fax us on: 01223 434222

By post

Send a cheque or postal order payable to: Cambridge Newspapers Ltd

By email

advertising@cambridge-news.co.uk

Or visit us

Call into the reception team of any of our offices:

Winship Road, Milton, Cambridge CB4 6PP
27 Market Place, Ely CB7 4NZ
Melbourn Street, Royston SG8 7BP
Crown Street, St.Ives PE27 5EB
4 Queen Street, Haverhill CB9 9EF
15 High Street, Newmarket CB8 8LX
46 High Street, Saffron Walden CB10 1EE

Conditions for Advertising

All advertisements are accepted subject to our standard conditions of insertion, which are published regularly. For a copy please write to Advertising Department, Cambridge Newspapers Ltd, Winship Road, Milton, Cambridge, CB4 6PP

Calls may be recorded for training and quality purposes

Classifieds

FICK21

1 Personal

Courses & Tuition

CAMBRIDGE Education & Training. Home tuition. _ Tel: 01223 246611. www.cetcambridge.co.uk

CHINESE, Mandarin lessons, private tutor with classic Beijing accent mother tongue (equivalent Received Pronunciation), BA, BSc, for business, education or conversation. _ Tel: 01799 541130.

ENGLISH lessons, Private Tutor, BA, MSc, TEFL (RSA), all levels. _ Tel: 01223 840584.

HAIRDRESSER, become a registered hairdresser with a 6 month course at The Cambridge School Of Hairdressing Private School. _ For a prospectus call: 01223 359481. (Near Grafton Centre).

SUMMER guitar workshops, beginners and intermediate classes, Newmarket, Aug 1st to Aug 31st. _ Tel: 01638 615539. www.theguitarschool.co.uk

news **Classifieds**
9.00am ~ 5.30pm
Monday ~ Friday
Tel: 01223 43 43 43

Health & Beauty

WANTED, 30 people to try new weight loss and energy sample packs. _ Text 'LOSEIT' to: 07805 061090.

Introduction Agencies

FOR a free brochure on The Executive Register Personal Introduction Agency. _ Call: 01223 424964 any time.

LET'S face it, the partner of your dreams is unlikely to come knocking at your door. You need to give love a helping hand. At Retrack Introductions we have a proven track record and can help you in your search. _ Call: Lesley 01638 711616. retrackintroductions.com

SINGLE social club, 35+, Nightlights, Red Lion, Grantchester, second and fourth Friday in month, 8pm, £5, live music end of month. _ Tel: 01223 363333. E-mail www.nightlights.tk

Personal Loans

SAME day cash, no credit checks, Mobile Money Ltd. _ Tel: 01223 258250.

Personal

ADULT contact club, in this area! Men needed urgently! We also welcome ladies and couples. Free membership. _ Tel: 08708 329426.

DIVORCED Male, seeks female 25-50 for adult fun, nonsmoker preferred. _ Tel: 047811 062446.

ELDERLY gentleman, living in Ramsey, rather sad loss of partner, would like to meet lady in similar position, for a companionship. Please get in touch. _ Write to: P1421 Cambridge Newspapers Ltd, Winship Road, Milton, Cambs. CB24 6PP.

GENT, 60+, n/s, divorced, GSOH, likes sport, country and western, animals, shows, theatre, cinema etc. Seeks female to share rest of life with. _ Call or text: 07766 503203.

HYPNOTHERAPY stop smoking, lose weight, reduce stress and more. _ Call: 01223 307457.

MID 30's male seeks kind-hearted, intelligent female for long-term relationship. _ Please text: 07950 391845.

Separation & Divorce Mediation Service

Quick, easy, low cost divorce so why pay solicitors fees?

For free brochure or help and advice on all issues call (01223) 426962

UN979001

STRESSED? Relaxing massage for mature/ professionals, qualified therapist. _ Tel: 07734 208110.

TAROT card readings, relationship/career guidance, 29 yrs experience. _ Tel: 01223 840584.

Pets

BEAUTIFUL CAVALIER KING CHARLES PUPPIES

Blenheim and tricolour, pedigreed, wormed and Frontlined, excellent family pets, good with children

01480 219976
07961 150454

UN793494

ADVERTISE YOUR PETS!

You can now advertise your pets in the Cambridge Evening News, Weekly News Series and Cambridge Crier with or without a photo, in a box like this.

Call Ali now for more information

01223 434445

AGGRESSION? Barking? Other Problems? Call The Dog Listener. _ Tel: 01767 641070/ www.theostewart-doglistener.co.uk

BLACK LABRADOR PUPPIES

4 males, ready now, family reared, KC reg'd, vet checked, wormed, both parents can be seen

£325 each
07834 782005
01638 721202

BLACK SCOTCH TERRIERS

lovely temperament, boys and girls, ready to go now!

£250
01954 261769

CHOCOLATE LABRADOR PUPPIES

from an all chocolate litter, farm reared, parents good hip score, by the time they are ready to go (mid August) they will be KC reg'd, vet checked, wormed and insured. Holidays honoured.

Girls £400
Boys £350
01502 710629
07803 926613

DOG GROOMING

All breeds
20 years experience

Bathing, grooming, clipping, stripping!

Harston on the A10
01223 873262
07879 048368

GAME FLIGHT GUN DOGS

yellow labrador puppies, the syer and the dame may be seen, both have excellent hips, elbows and current eye certificate and superb temperaments, KC reg'd, 6 weeks free insurance, ready now!

£400
07960 958776
01945 861162

GOLDEN Retriever puppies, KC Reg'd, ins, wormed, quality pedigree. _ Tel: 01353 862994.

JACK Russell cross Yorkie, 8 weeks old, £160 each. _ Tel: 07743 990096.

JACK Russell puppies, short legs and coats, ready now. _ Tel: 07794 229874.

KITTENS for sale, wormed, frontlined, £50 each. _ Tel: 01353 860211.

LABRADOR PUPPIES

KC reg'd, 8 chocolate, 6 black, 4 golden, excellent pedigrees, deposits being taken now

07825 176010

WEST HIGHLAND WHITES

Bitches £300
Dogs £275

01223 207041

WESTIE PUPPIES

both parents can be seen, all in family environment, 4 generation pedigree, wormed, Frontlined, girls and boys now available, used to children and cats

01480 219041
07958 734469

Toys & Hobbies

MODEL railways, die-cast toys, cash paid. _ Tel: Dave 01353 778511.

2 Entertainment

Entertainers

ALL aspects of party planning are advertised here. From discos to bouncy castles, catering to marquee hire. Should your business be here as well? For details of our hugely discounted advertising packages (which probably cost less than you think)! _ Call Sara or Gillian now on: 01223 434267/4, email ents@cambridge-news.co.uk

AMAZING and Magical entertainment for both children and adults. The Great Wizzo. Member of The Magic Circle. _ Tel: 01763 838286.

BOUNCY castle hire, £10 per hour, min 5 hours. _ Tel: 01638 577677.

BOUNCY castles from £40 per day. _ Call D & A: 01440 710026 or 07966 542323.

BOUNCY castles. 12x14ft bouncers, £50. Childrens playzones, 35ft climbing tower, Gladiators giant slide, bouncy boxing, bungee run, assault course, velcro fly bar, Sumo suits, kangaroo boxing, adult only, the big rude castle. _ Tel: 07962 177565.

DISCO, karaoke, cabaret. _ LJ's 4 Entertainment: 01359 233153, 07969 041015 or www.ljs4entertainment.co.uk

EVENTIVE Planners. Need decorations? After party cleaning? Event planning? _ Whatever your party needs call us on: 01223 471002.

HOG Roast specialist. Baron of beef, ram, hog country carvery, themed barbecues, disco suppers, Victorian potato ovens, chocolate and champagne fountains, outside bars, marquees, furniture, spit roasters and catering equipment. _ Tel: 07764 195265.

HUNGRY Hog Ltd, Hog/ lamb roasts, all functions catered for, BBQ's, kids parties, buffets. Marquees. Mobile bar. _ Tel: 01223 246482 or 07905 235862.

MARQUEES, patio heaters, refrigeration, parasols for hire. _ Tel: 01223 479099/ 07799 065547 www.santacruzhire.co.uk for further details.

ORGANIST/ singer for most social events._ Call Trevor John: 01223 243293.

OUTSIDE Catering and bar available for all occasions. _ For more details call: 01223 232448.

STANDS OUT DOESN'T IT!

And probably costs less than you think! Advertise your event or business as an entertainer, in a box this style, for a week or a month, call Sara or Gillian now for no obligation quotes

01223 434 267
01223 434 264

Events

CLASSIFIED is more powerful than you might think! _ Whatever your event, call us now for no obligation quotes to advertise here, call Sara or Gillian on: 01223 434267/ 264, or ents@cambridge-news.co.uk

FARMERS Market, Tye Green Wimbish Village Hall, Sat 7th July, and every 1st Saturday of the month, 9.30am - 12.30. _ Tel: 01799 599339 www.wimbish.org.uk

SCENE our weekly entertainment guide, free within the Cambridge Evening News every Thursday. From fairs to festivals, theatres to zoos. If it's on - it's in!

STRINGFELLOWS For a girly night in book a party or become an agent. _ Call Caroline on: 07920 052099 or have a look at www.stringfellows.net

Jumble/Car Boot

CAR-BOOT every Sunday, 8am-12, (set up from 7.30am), pitch £6, Chaplins Farm, Fulbourn. _ Tel: 07768 271028.

COWLEY Road Park and Ride Car-boot, every Sunday, 7.00am-2.00pm. _ Telephone: 0207 240 7405.

OAKINGTON (Cambs) Giant Car-boot Sales and Markets, on Saturdays. Gates open 7am. Just turn up. _ Enquiries: 01733 222182.

ORIGINAL Car-boot Sales at Fordham Market Field, this Sunday 8th July, then every two weeks, 7am-1pm.

3 Holidays & Leisure

UK Holidays

CORTON near Lowestoft and Norfolk Broads, 2 bed caravan on park overlooking sea. _ Tel: 01765 601762.

DON'T miss out! New holiday homes for sale. Double glazed and heated from £24,500 with riverside pitches available on Heacham Beach Holiday Park. 150 yards from the beach plus clubhouse and indoor swimming pool. _ For your personal appointment please phone Neil on: 07969 410783.

GREAT Yarmouth, California Sands, 2 bedroom, very homely holiday chalet, available all year. _ Phone for details: 01493 731501.

GREAT Yarmouth, Hemsby, s/c chalets, July from £189 pw. _ Tel: 01493 720450 www.hemsbychalets.com

HEMSBY, Scratby, 2-3 bedroom holiday chalets, quiet family site. _ Tel: 01767 260293.

HOLIDAY flat to let, Hunstanton seafront, sleeps 6, excellent condition. Many extras. _ Tel: 07050 193066.

HUNSTANTON, caravan to let, excellent facilities, good rates. _ Tel: 01223 424702.

KESSINGLAND Beach, nr Lowestoft, top quality holiday bungalows, small private site overlooking sea and blue flag beaches. _ Tel: T Hubbard on 01603 742933.

MANOR Park Holiday Village, Hunstanton, chalets, caravans for hire, club with live entertainments, restaurant, heated pool, minutes walk from beach, tourers also welcome. _ Tel: 01485 532300.

NEW and used caravans for sale at Heacham Beach Holiday Park. Fantastic location only 150 yards from the beach. Family club with entertainment and indoor swimming pool. _ Phone: Neil, Seth or David on 01485 571 140 to reserve an appointment.

NORTH Norfolk cottage. Southrepps, sleeps 4, garden, 12 mins sea. _ Tel: 01371 830409.

TITCHWELL Norfolk, traditional flint holiday cottage, views of bird reserve/ sea, sleeps 5. _ Tel: 01223 233821.

USED 6 berth, 12' wide caravan for sale, excellent condition, includes fees for the year, only £13,769. Not many pitches left at Heacham Beach. _ Phone Charlie on: 07805 072882.

News Classified 01223 43 43 43

Holidays Abroad

ALMERIA, Spain, Mojacar Playa, stunning 2 bed apartment, 2 mins from beach, sea views, beautiful shared garden and pool, from £150 pw. _ Tel: 01638 665760 carollareeves@btinternet.com

COSTA Blanca 3 bedroom villa, close to beach and golf, from £250 pw. _ www.casa-eboli.co.uk. Tel: 01223 264510 or 07776 184220.

FRANCE, south, large countryside property, 4/6 persons, from £300 pw. _ Tel: 01799 541184 www.gitelandiras.com

Cycles

AZNOO CYCLES
Spares and Repairs
Second Hand Serviced and Guaranteed Cycles
ALL AT PRICES YOU CAN AFFORD
Come and see us at
1 Naseby Gardens,
ST. Neots, PE19 2EH
TEL. 01480 392817
OPENING HOURS
9.30AM TO 5.30PM
TUES - SAT.
UN973460/202

Musical

DRUM tuition by pro with diploma. Play and read like a pro or play for fun! Beginners welcome. Low rates. _ Call Terry after 5pm: 07752 635878.

GRAND piano event, up to 25% off with 3 years 0% credit. Big selection, new and second-hand at Millers Music, Sussex Street, Cambridge. _ Tel: 01223 354452.

PIANO tuition to examination standard. Beginners welcome. _ Mrs A. P. Finch ALCM. _ Tel: 01353 663391.

SINGING tuition, voice development, technique, song and audition coaching, vocal problems/ retraining, professional teacher. _ Tel: 01799 530463. Near Duxford.

5 Homes & Garden

Building Materials

ANTIQUE floor bricks, approximately 250, £1 each, buyer collects. _Tel: 01799 541084.

RECLAIMED building materials for sale, call Butler Bros. _ Tel: 01223 833388.

Aerials

DIGITAL AERIALS
Aerial Installations
Upgrades Telephone
Extensions Free
estimates - surveys
Call Gary
01954 260551
07979 907798
UN979240

Satellite Aerial Service
EX-RAF AERIAL RIGGER
Digital Freeview and Sky Specialist
• Free survey and signal test
• No call out charges
• Expert advice given freely
• Over 20 years experience
For your reassurance I am a member of the Confederation of Aerial Industries. Check me out on www.cai.org.uk, also the Registered Traders Scheme run by Trading Standards. www.cambridgeshire.gov.uk.
Making the digital switch over easy for you
Get it right, get the picture.
CALL JOHN JONES
01480 389947
07958 790831
www.getmefreeview.com
UN976636

DIGITAL FREEVIEW
&
SKY SPECIALISTS
NO CALL OUT CHARGE
FREE SURVEY / SIGNAL TEST
All of your digital viewing problems solved
Call Graham Windram
SATELLITE AERIAL SOLUTIONS
01480 394825 07708 614050
UN970902

Building Services

ALL aspects of building and carpentry, reliable service and rates, no job too small. _ Tel: 01223 529291.

ALL aspects of building work, restoration, extensions, roofing and repairs, alterations, decorating. _ Tel: CBS 01223 368533.

HAYWOOD & HISCOTT CONSTRUCTION
Extensions, refurbishments, restorations, certified electrical work, plastering, tiling, carpentry & joinery, central heating repairs and alterations.
Also fitted bathrooms & kitchens.
Free Estimates
01954 781446
or
07974 062789
UN974289

BRICKLAYER with over 25 years experience, specialist in garden walls, brickwork repairs, repointing/ alterations, references available, for a free estimate and a prompt, friendly service. _ Tel: 01763 230462/ 07773 230386.

HANDYMAN/ building services, everything from putting up a shelf to building a house, 30 years experience, good rates, 24hr call out. _ Tel: 01763 252957/ 07795 803907.

L&N Brickwork, new build, extensions, renovations, chimneys, garden walls etc, domestic/ commercial work undertaken. _ Tel: 07941 234484/ 01954 787461.

PAINTING and decorating, guttering and conservatory cleans, gardening. _ Tel: 01223 696596 or 07891 128399.

Carpentry & Joinery

CARPENTER and joiner, fully qualified, call Jonathan Westwood. _ Tel: 07855 510042 or 01954 261191.

CARPENTRY. All aspects of carpentry work undertaken, including fitting kitchens, bathrooms and tiling, no job too small, free quotes or advice. _ Tel: 01799 524051 or 07894 698228.

S.SMITH Carpentry, complete carpentry service, doors hung, windows, flooring, kitchens and bedrooms fitted, all aspects of carpentry work undertaken, free quotes and advice. _ Tel: 01763 243794 or 07951 043178.

Domestic Appliances

RENT a widescreen TV from only £2.50 pw, also available on rental washing machines, tumble dryers, dishwashers, fridge/ freezers, Slotmeter customers welcome. Andrew McCulloch, Arbury Court, Cambridge. _ Free phone 0800 3890324.

Electrical

ELECTRICIAN NICEIC Part P reg'd, sockets to complete rewires, testing/ inspections, kitchen/ bathroom refits and plumbing. _ Tel: 01638 744281/ 07941 107321.

ELECTRICIAN, NICEIC part P reg'd, JIB qualified, all work undertaken. _ Call Michael: 07766 116207.

ELECTRICIAN no job too big or small. _ Tel: Ian 01223 237324/ 07710 746295.

ELECTRICIAN, qualified and fully insured, no job too small, also kitchens and bathrooms fitted. _ Tel: 01763 247850/ 07963 889617.

QUALIFIED electrician, retired, able to do small jobs, extra socket, lights, etc. _ Tel: 01353 777851/ 07974 159424.

RETIRED electrician for your small jobs. _ Tel: 01480 301862.

Home Services

CARPET Care, carpets and upholstery cleaned, carpets and vinyls fitted and repaired, est 1969. _ Tel: 01763 244333/ 07752 446242.

GUTTERS cleared, serviced and repaired, free quote, friendly service, 7 days. _ Tel: 01223 832326 or 07984 055460.

Specialist
WOOD FLOOR RESTORATION
• Repairs • Sanding
• Staining • Refinishing
95% dust free!
Free advice and quotation
Call Russel on:
07968 437250
UN973311

House Clearance

ABSOLUTE house and also rubbish clearance. Also repairs and French polishing on all furniture. _ Call Geoff Steel on: 01223 845553.

BURWELL Auctions, complete house clearance, garages, sheds, etc. _ Tel: 01638 661183/ 07796 636977.T

Kitchens & Bathrooms

BATHROOMS and tiles, supplied and fitted by tradesman, free estimates. _ Tel: 01223 322232.

BATHROOMS, kitchens, bedrooms supplied and fully fitted, all trades. _ Tel: 01223 840042 or 07831 333558.

EX-DISPLAY kitchens to clear, including oak, maple, white etc. Example ivory kitchen including sink, tap, worktop and appliances. Cost over £3000, now £695. _ Tel: 0871 2000 400. Open 8am til 10.30pm.

KITCHEN made from real wood with no chipboard used. Solid oak framed shaker kitchen on real wood cabinets with real granite worktops, stainless steel multi function oven and hob, sink, tap and all extras. All steel boxed and guaranteed. Should cost £6,000, accept £1,195. _ Tel: 0871 2000400.T

TRANSFORM your kitchen with superb made to measure wood, laminate, painted or shaker replacement doors/ drawers and worktops etc, at the fraction of the cost of a full refit. Ring Tollgate Kitchens for a free survey. _ Tel: 01953 688116/ 01284 724273, www.tollgate-kitchens.co.uk

Painting & Decorating

ABOUT TO DECORATE?
For a professional service with 30 years experience
Tel: 07957 963235
or
01223 357594
UN979294

AN affordable decorating service by tradesmen. For a free estimate. _ Tel: 01223 311119 or 01638 742284.T

INTERIOR/ exterior decorator, keep men busy. _ Ring for free quote: 01223 306308.

Plastering & Artexing

LH Plastering Services, free estimates. _ Tel: 07758 221671/ 01954 781446.

MANNALLS Plastering, City and Guilds qualified, fully insured, for a free quote. _ Call Lee: 01354 669178/ 07922 173993.

Plumbing & Heating

ABSOLUTELY all plumbing and heating work carried out by Corgi registered plumber. _ Tel: 01353 777383/ 07899 950505.

UN970467
1st Degree Plumbing & Heating
Covering all aspects of Plumbing & Heating
BOILERS CHANGED FROM £999
Tel: 01638 601165/561812
Mob: 07903 838646/07894 036688

CORGI gas, LPG, OFTEC. Oil heating installation, repairs. Carmen Ltd. _ Tel: 01223 864107.T

Plumb Central
• 24 Hour Call Out
• Free Quotes
• Kitchen and Bathroom Design & Installation
• Drain Clearing
• No Job Too Small
• Covering East Anglia
Telephone: 01440 710330
Mobile: 07947 860022
UN976066/202

Removals & Storage

A&M Removals and Storage, reliable service, full moves/ part loads, quote or hourly rate. _ Tel: 01638 721081

DOVE'S removals and storage, local or distance, fully insured, free quotes, self storage boxes. _ Tel: 01353 662467.

EASTWOOD Express, man with van, any job considered, competitive rates, call Terry. _ Tel: 07836 777689.

MAN and large van, removals, house and garden clearance, good rates. _ Tel: 01223 720931/ 07985 587930.

MOVING home? For a complete and professional removal service from start to finish. _ Call Fred at Glasswells on: 01284 752804.

FROM £5PH, anything moved anywhere, anytime. From DIY to a professional move. Free estimates, boxes, storage and carriage of passengers. Plus house clearance, rubbish removed._Tel: 08454 504805 or 07758 312329.

REGIONAL removals, house clearances, light haulage, man and van, light removals, free quotations. _ Tel: 01638 724004/ 07787 325270.

SELF STORAGE UNITS
25sq ft. to 200sq ft.
Newly constructed Warehouse
24hr Security
Call Safebox
01223 291133
UN978766

20 x 8ft containers to rent for storage, ie furniture etc, secure units, owners on site, CCTV etc. Hermitage Marina, Earith. _ Tel: 01487 840994.

Roofing

M&S Felt Roofing, high performance felt work to high standard, 10 year guarantee. Free estimates. _ Ring Mick: 01223 561210.

ROOF Right. Tiles, slates, chimneys repointed and removed, guttering and facia, all flat roofing work. _ Tel: 01353 777984/ 07769 565989.

Rubbish Clearance

RUBBISH disposal. All old rubbish taken away quickly. _ For a quote call: 07919 681160.

Skip Hire

SKIPS R Us, skip hire + 8 wheel grab hire, £130 p/ load. _ Tel: 01223 420551/ 07766 200675.

TV, Hi-Fi & Video

AUDIO, television, video, DVD, repair service. _ Call Andrew McCulloch, 11 Nuffield Road, Cambridge. Tel: 01223 426766.

TV, DVD & Video Problems?
Free advice
Call now for FREE, no obligation advice on faulty TV, DVD & Video equipment and whether it is worth repairing.
Darling&Wood
SOUND • VISION
Dedicated to Quality
Panasonic, Sony and Bose Specialists
Call Freefone
0800 454203

Planning & Design

ACCUBUILD, drawings for planning and building regulations, change of use, full design and build, local council negotiations. _ For free advice, tel: 07866 705199.

ATRANSMOVE
• Full and half moves
• Single items
• Full storage and packing materials
• Local and nationwide
Free quotes, friendly service - unbeatable prices
Call 0800 1830468
07980 493594
UN969456

EASY MOVER
for a stress free removal service
01638 661752
• Storage Available • Single Items Moved
• House Clearance Service
VISA We service all UK and Europe MasterCard
UN979370
www.samlineuk.co.uk

EXTENSIONS, conversions, surveyors plans drawn, free advice. _ Tel: 01353 727000.

Gardening

ABOUT the best topsoil, wood mulch, compost, loose/ bags. _ Tel: 01353 778069.

ALL aspects of garden walls, patios, fencing/ decking, call for a free quote, Mickey. _ Tel: 01223 529291.

ALL fences, patios, brickwork, turf, tree work, new or repairs. Micro digger and driver. _ Tel: 01353 740280.

ANGLIA Tree Care, tree surgery, stump grinding, hedge maintenance, ivy trimmed and removed. Member of The Guild of Master Craftsmen, fully qualified/ insured, free estimate. _ Tel: 01223 424454.

L & S Landscapes
UN971141
Offers 20% discount for customers booking work on
• Fencing/Trellis work
• Turfing/Seeding
• Patio's/Driveways
• Timber decking
• Brickwork/Block paving
• Rough Gardens put in order
Free advice and estimates. No payment until work completed.
Approved - Guilds of Master Craftsmen
01223 420868
07899 756373
www.ls-landscapes.co.uk

ART Design Landscapes. See us in the Yellow Pages, work guaranteed. Total Landscape Solutions. References, portfolios, free quotes. _ Tel: 01223 703150/ 07880 963947.

BEST price for screened topsoil, £8 a ton for full 15 ton load, delivered also in ton bags. _ Tel: DJA 01223 862084.

CHILDREN'S playhouses, from £190. Also fences. Free brochure. _ Betts: 01842 811003.

COLBROOK Nurseries between Fulbourn and Teversham. Bedding plants, geraniums, fuchsias, busy lizzies, filled tubs, drop in basket refills, plants for hanging baskets and containers. Open 9am-5pm Mon-Sat, 10am-4pm Sundays. _ Tel: 01223 880496.

D&P Landscapes, block paving, decking, slabbing, fencing, trees, all garden services. Member of the Guild of Master Craftsmen. _ Tel: 01223 420907/ 07944 178517.

Reach even more customers with an advertisement in
Cambridge SHOPPER
12,000 COPIES EACH WEEK
all over Cambridge
Advertise from less than £5 per week
Call us on 01223 434445
FREE EVERY WEEK
UN871070/108

FENCE and gate erection specialists in all types of fencing. For free estimates. _ Tel: Cam Fencing 01353 648484 or 07733 075934.

FREE estimates, fencing, rotavating, turfing, seeding. Large and small areas. Paving, tree work, hedging, driveway. Don't dilly phone Lilly. TGOMC. _ Tel: 01223 832097.

LOGS
Ash, Sycamore and Beech,
Fully seasoned.
Kindling and woodchip available.
Craned off in cubic metre bags.
Unbeatable value.
MARTIN BALL
FIREWOOD MERCHANT
01799 586513/07980 258003
UN938730

SHEDS 10ft x 8ft, £344, 8ft x 6ft, £212. Many sizes available, free brochure. _ Betts: 01842 810941.

SUMMER garden clearing etc, all work undertaken. _ Tel: Jenny 07990 781969/ 01223 420409.

TREE surgery, felling, pruning, hedge trimming, stump removal, garden and landscape maintenance, large/ small areas, free estimates. _ Tel: 01954 267494.

Farm Shops

FRESH strawberries, pick your own or ready picked, Chaplins Farm, Fulbourn. _ Tel: 07768 271028.

C.E.D
Landscaping
•Fencing/Trellis work • Timber Decking
• Patios • All types of Paving
• Turfing & Seeding • Garden Care
• Driveways/resurfacing
FREE QUOTES NO OBLIGATION
25% off advance bookings
Tel: 01223 429999
Mob: 07833145980
7963

Reid's Complete Gardens
Tel: 01954 780004 ¥ Mob: 07742 127688
Complete Garden Design & Maintenance
• Water features and ponds
• Pond maintenance
• Cottage Gardens
• Oriental/Exotic gardens
• Mediterranean gardens
• Patios
• Decking
• Turf and fencing
• General gardening, cutting, trimming etc.
All work undertaken - Free advice and estimates
Please note that we now have a new website take a look!
www.reidscompletegardens.co.uk
UN971446

6 Articles for sale

Articles For Sale

CONCRETE garages, wide range of shapes, sizes and styles on display near you! _ Tel: 0800 9758862.

Articles Wanted

BEST cash prices for musical equipment, fishing tackle, game consoles, hi-fi, discs, golf clubs, air weapons, mixers, cookers, fridges and dryers etc. Cambridge Resale 190-192 Mill Road. _ Tel: 01223 210703.T

BOOKS purchased. Libraries, collections, smaller quantities in many subjects. We travel to all areas. Octagon Books, est 1982. _ Tel: 01353 610244.

CASH paid for 78s, LPs and singles in excellent condition. _ Tel: 01223 564194.

COINS, medals, bank notes, gold and silver, cash paid, Gannochy Coins, 46 Burleigh Street, Cambridge. _ Tel: 01223 361662.

FURNITURE antique and quality modern bought for cash. _ Tel: Ben's Barn 01763 262186.

OAK furniture and collectables wanted, Victorian -1930s, large showroom, open Mon-Sat 10am-5pm and Sun 11am-4pm. Simply Oak, Potton Road, Biggleswade (3 miles out on B1040). _ Tel: 01767 601559, old furniture wanted. New showroom and restaurant now open.

POSTCARDS and vinyl records wanted and for sale. House clearance. Hunky Dory Records, Cloisters Antiques, Lynn Road, Ely. _ Tel: 01353 668558.

WANTED old military items, medals, badges, uniforms, etc. Cash paid. Call into Cambridge Army & Navy Stores, 39a St Andrews Street, Cambridge. CB2 3AR. Open 10.00am - 5.30pm. _ Tel: 01223 357620.

news Classifieds
9.00am ~ 5.30pm
Monday ~ Friday
Tel: 01223
43 43 43

Carpets

Carpets

CHESTERTON CARPETS

Cambridges No. 1 Independent Carpet Trader Est 40 years

Good deals always available on all types and styles of carpets.
Roll and roll ends always in stock at low prices!

- Fitting • Delivery arranged
- Home selection service
- Contract work undertaken
- Wood • Laminate • PVC

Why not visit our large showroom at the rear of the shop.

111 Milton Road, Cambridge

Tel: 01223 365396/566269 Fax: 01223 302326

www.chestertoncarpets.com

UN975389

CARPETGUARD

Professional Carpet Cleaning

- Carpet / Upholstery
- Oriental rugs
- Leather cleaning services

Free estimates

01767 651245
07837 119475

UN976802

CUT PRICE CARPETS & BEDS

FREE ESTIMATES, FREE FITTING

Anytime, Anywhere, Home Selection, Day/Evening

Heavy domestic stain free twist, £ 5.99 sq yd fitted! Free with underlay

We can beat any quote

175 Mill Road, Tel 01223-210337 9.30-5pm

www.cutpricecarpets.com

UN975095

MOBILITY scooter, as new, used once, 8 mph, full suspension, lights, indicators, captains seat, 2 yr warranty, cost £3,500 will accept £1,500. _ Tel: 01252 815756.T

The Mobility Agency

Brand new shop rider mobility scooters

Special Offers

Portable only £495
Mid range only £695
Luxury 8mph only £1195
12 months warranty, includes delivery

01245 403350

UN978561/202

Domestic Appliances

AGA, twin oven, oil fired, sky blue, good working order, reasonable condition, £1,500 ono. _ Tel: 01799 586487.

Andrew McCulloch's

Bosch Appliance Centres

Washing Machines, Dryers, Fridge Freezers, Gas and Electric Cookers: Sales & Rentals

FREE DELIVERY

Arbury Court, Nuffield Road & Sawston

Free Car Parking, Free Phone

0500 600873

UN973384

Disability

BATH lifts, riser/ recliner chairs, wheelchairs, scooters, stair lifts adjustable beds. Fenstanton Mobility Centre, parking. _ Tel: 01480 469208.

CAMBRIDGE MOBILITY

Wheelchairs, scooters, bath/kitchen aids, recliner chairs, sales and service

Tel: 01223 830084

Unit 11, South Cambs Business Park, Babraham Road, Sawston, CB2 4JH.

UN975610

EX-RENTAL washing machines, dishwashers, tumble dryers, televisions etc for sale. _ Call Andrew McCulloch, 11 Nuffield Road, Cambridge. Tel: 01223 225377.

Scooters / Stair Lifts / Riser Recliners / Bath Lifts / Kitchen Aids

We will beat any price

• Try us •

BEE MOBILE

8 Seymour Street, Cambridge
Tel: 01223 246425 / 01223 516784

UN970863

jeffords MOBILITY

£399

Walkers from £49
Wheelchairs from £99
Rise Recliners from £599
Scooters from £399
Powerchairs from £1099

Probably the BEST prices and service in East Anglia

Jeffords Mobility, 125 Scotland Road, Cambridge
Tel: (01223) 420451

UN978140

Furniture Sales

Furniture Sales

Furniture Sales

Summer Time is Carpet Time

Sale Now On

FREE ESTIMATES

SAXONY RRP	£20.32 SQ M
NOW ONLY	£11.94 SQ M
50/50 WOOL TWIST RRP	£15.94 SQ M
NOW ONLY	£8.36 SQ M
WILTON RRP	£22.71 SQ M
NOW ONLY	£8.36 SQ M
BUDGET CORD FROM	£1.99 SQ M
BERBERS FROM	£4.77 SQ M
BEDROOM CARPET FROM	£4.99 SQ M
NATURAL FELT FROM	£4.99 SQ M
VINYL 2 AND 3M WIDE FROM	£5.99 SQ M

100S OF ROLL ENDS IN STOCK

48hr Fitting Service

SAVE YOURSELF SOME MONEY
LET US GIVE YOU AN ESTIMATE
ALL TYPES OF CARPETS AVAILABLE AT LOW PRICES

50 Years Trading

Jeffords Carpets
125 Scotland Road, Cambridge
01223 420451

UN978114

BEDS Direct, singles from £49, doubles from £79, pine beds from £69, bunk beds £99 - £129. _ Tel: 01371 856868.

BRAND new bed and mattress only £69 sgl, £99 dbl. Fast delivery £10. _ Tel: 01353 624514.T

FURNISH 4 Less, 3 piece suites, sofas, dining sets, beds, pine and ash bedroom and occasional furniture. Big choice, low, low prices. _ Tel: 01480 496662, East Street, St Ives. Open Mon - Sat, 10am til 5pm. Closed Wed. Parking.

TEAK oval dining table and 4 chairs, hardly used, £50. Good upright piano, £60. _ Tel: 01799 525532.

7 Business to Business

7 Business to Business

TV, Hi-Fi & Video

Andrew McCulloch's

Sony & Panasonic Centres

Sales & Rentals free 5 year Guarantee on LCD & Plasma

Arbury Court & Sawston
Free Car Parking, Free Phone
0500 600873

UN973379

Commercial To Let

Cottage Industrial Estate

Open Yard Storage
(Suitable for builders Yard, Cars and commercial vehicles, scaffolding etc).
Containers to let

Chesterton, Cambridge
01223 420451
07810 455392

UN978111

TO LET LINTON

3,385 Squ', nearly new, quality B1 Ind Warehouse with approx 1,200 Squ' of excellent offices, a 2,000 Squ' secure yard & 13 car parking spaces.
A New 10 year Fri release, £23,000 P.A.

No motor or food enquiries.

Telephone 01921 438717

UN978803/501

news **Classifieds**
9.00am ~ 5.30pm
Monday ~ Friday
Tel: 01223 43 43 43

Computers

ABACUS PC Rescue on site hardware/ software/ wireless/ data recovery. Est 10 years. _ Tel: Chris Judd BSc, 07803 178247, 7 day 24hr.

BAD CREDIT?
Want a 42" PLasma or LCD?
For Washing Machines/FridgeFreezers and more!
We may be able to help
Call Now For Quick and Easy Ordering
Free Delivery/Install/Repairs
Telephone **0845 6039778** 7 days till late
'Buy or Rent' www.dialatv.co.uk DSS welcome
Dial-a-tv, PO Box 108, Huntingdon, PE282PP. 17 mth min hire - 1st mth payable on delivery

PC Doctor
Call Edward for a cure
07 929 660 981

UN979048

Business Opportunities

WANTED
10 PEOPLE SERIOUS ABOUT LOSING WEIGHT

text: weightnomore to 60300

Call/Visit 0800 458 4978
www.weightnomore.biz

UN968836

Business Services

XTAX Accountancy Services. Ex Inland Revenue Investigator has jumped ship. For a complete service including payrolls. _ Call Jonathon on: 01638 603404 or 07990 501187.

9 Property

Accommodation To Let

FOR a great selection of properties to rent see 'Property News' magazine FREE with every Thursday's Cambridge Evening News.

ABOVE average attractive, large single room, c/h, f/f, north city, £69 pw. _ Tel: 07719 392387.

CHERRY Hinton, 2 bed end terrace, avail July, immaculate, £795 pcm. _ Tel: 07917 475472.

CITY, quality large room with en suite, Victoria Road, £540 pcm inc, f/f. _ Tel: 07769 968259.T

ELY bedsit with toilet/ shower room, near sports centre, self-contained, min 6 mths, immediately available, £260 pcm plus management of deliveries, deposit £500 (protected). Good ref's req'd. _ Tel: 07850 549014.

ELY house share or whole let, 4 bed detached house, en suite, garage, parking, suit 2 couples, £500 pcm or £1,000 pcm whole let. _ Tel: 07884 098152.

ELY. Newly furnished double bedroom, central location, in pleasant town house. _ Tel: 07951 197742. Home 01353 661782.

ELY single room, £300 pcm. _ Tel: 07983 296124.

HAVERHILL furnished 1 bedroom house, garage, garden, nonsmokers, children or pets, gas c/h, 1 months rent plus deposit, ref's, £425 per calendar month. _ Tel: 01440 706732.

HAVERHILL, furnished 3 bed house to rent, £160 per week. _ Tel: 07958 905906.

HAVERHILL house share for responsible house trained individual, n/s, £255 pcm. _ Tel: 07803 152596.

HAVERHILL, rooms to let in furnished house from £65 per week, includes council tax. _ Tel: 07958 905906.

See our bumper RENTAL GUIDE every Thursday in

Cambridge Evening News

Hundreds of homes to rent from across the region.

UN867853/105

KEDINGTON nr Haverhill, 3 bed apartment, gas c/h, d/g, includes carpets/ curtains, no children or pets, suit prof's, £530 pcm. _ Tel: 01440 702046.

Property For Sale

FOR the most complete range of properties from every Cambridge estate agent see 'Property News' magazine FREE with every Thursday's Cambridge Evening News.

10 Public Announcements

To place **Public & Legal notices** Telephone **Matt** on **(01223) 434400**

Public Notices

Peterborough County Court
No. 155 of 2007
DAVID FRANK COPE
(In Bankruptcy)
employed, of 10 Cromwell Gardens, St. Neots, Cambridgeshire PE19 1QA

Notice is hereby given that Stephen Treharne of KPMG LLP, Dukes Keep, Marsh Lane, Southampton SO14 3EX was appointed Joint Trustee in bankruptcy with effect from 14 June 2007 together with Mark Robin Sands following a meeting of creditors held on 30 May 2007 under the Insolvency Act 1986. All creditors are hereby invited to prove their debts by sending details to me at the address shown above by close of business on 30 July 2007.
M R Sands, Joint Trustee
Dated: 25 June 2007

HIGHWAYS AGENCY

Public notice

HIGHWAYS AGENCY
ROAD TRAFFIC REGULATION ACT 1984 – SECTION 14(1)(a)
THE A1 TRUNK ROAD (BIGGLESWADE SOUTH ROUNDABOUT, BEDFORDSHIRE TO GREAT NORTH ROAD, LITTLE PAXTON, CAMBRIDGESHIRE)
(TEMPORARY 50 MILES PER HOUR SPEED RESTRICTION) ORDER 2007

NOTICE IS HEREBY GIVEN that the Secretary of State for Transport has made an Order on the A1 Trunk Road in the Counties of Bedfordshire and Cambridgeshire to allow for verge scalping and routine maintenance works to be carried out in safety.

It is expected that the works will begin on, or after, Monday 9 July 2007 and last for approximately 9 weeks. The Order will come into force on 6 July 2007 and have a maximum duration of eighteen months.

The effect of the Order will be to impose a 50 miles per hour speed restriction on the –

(a) northbound carriageway of the A1 from -

(i) its junction with the B658/A6001 Biggleswade South Roundabout to a point 163 metres south of its junction with New Road, Beeston;
(ii) a point 488 metres north of its junction with Cottage Road at Girtford, Sandy to a point 1500 metres north of the centre point of Tempsford Road overbridge; and
(iii) a point 600 metres south of its junction with Lees Lane, Southoe to a point 700 metres south of South Lodge, Diddington; and

(b) southbound carriageway of the A1 from its junction with Stirtloe Lane, near Buckden, to its junction with Great North Road, Little Paxton.

The works will take place overnight between the hours of 8pm-6am and will only apply to a maximum length of 1 kilometre at any one time. Traffic signs will indicate the extent of the restriction (which will not apply to emergency service vehicles).

Mrs A V Middleton
An official of the Highways Agency

General enquiries relating to this notice may be made in writing to David Lee at the Highways Agency, Woodlands, Manton Lane, Manton Industrial Estate, Bedford MK41 4LW or by telephoning 01234 796048.

Essex County Council

THAMES CHASE JOINT COMMITTEE

Audit of Accounts: Year Ended 31 March 2007
Public Inspection of Accounts and Right of challenge
(Audit Commission Act 1998
Accounts and Audit Regulations 2003)

Notice is given that:

1. On 23 - 27 and 30 - 31 July and 1 - 3, 6 - 10 and 13 - 17 August inclusive between 10am and 4pm any person interested may inspect and make copies of the accounts of the County Council and the Joint Committee for the year ended 31 March 2007 and all books, deeds, contracts, bills, vouchers and receipts relating to them. This does not entitle inspection of the accounts or other documents containing personal information about a member of staff of the County Council or the Joint Committee, nor does it require any such information to be disclosed in answer to a question. The accounts and other documents will be made available for inspection at the offices at which they are normally kept or otherwise by arrangement; application should be made to the Head of Financial Control and Governance, County Hall, Chelmsford, Tel: Chelmsford (01245) 431010.
2. On or after Thursday, 23 August 2007 at 10am until the completion of the audit the auditor, at the request of a local government elector for any area to which the accounts relate, will give the elector or their representative an opportunity to question him about the accounts of the County Council and the Joint Committee. Any such elector or their representative may attend before the auditor and make objections as to any matter in respect of which the auditor could take action under Sections 17 or 18 of the Audit Commission Act 1998 (namely, an unlawful item of account, failure to bring a sum into account, or a loss or deficiency caused by wilful misconduct), or in respect of which the auditor could make a report in the public interest under Section 8 of that Act.

   Questions may be received at the Head of Financial Control and Governance's office (see above) or by prior arrangement with the auditor Mr J Rickett (see address below) to whom requests for this purpose should be addressed.
3. No objection may be made unless the auditor has previously received written notice of the proposed objection and its grounds. A copy of such notice must be sent to the Head of Financial Control and Governance at the above address.
4. The auditor for Essex County Council and the Thames Chase Joint Committee is:
   Mr J Rickett
   PricewaterhouseCoopers LLP
   The Atrium
   St George's Street
   Norwich NR3 1AG
   Telephone 01603 615244

Dated: 2 July 2007

Joanna Killian
Chief Executive, Essex County Council

11 Personal Services

ADULT chatline. Housewives, women, girls 18+, on-line 24/7. RLF BOX17 IM994NZ, 60p/min. _ Tel: 0905 062 6065.

ALLURING, stunning, sophisticated lady offers sensual massage for mature professionals in discreet, elegant home. _ Tel: 07776 277332.

AT last! Attractive busty blonde available, waiting for your call. 10am - 6pm daily. In calls only, no texts or withheld numbers answered _ Tel: 07821 307081.

A120/ M11 near Stansted Airport, desirable, mature blonde in sexy undies to please you. Full girlfriend experience, xxx. _ Tel: 07799 398696.

A beautiful *Chinese Angel* in Ely
by appointment 9.30am - 11pm, 7 days
07765 938220
UN978342

BLACK male and female for escort to males, females and couples. 24 hours. _ Tel: 07946 129655.

BLUE ESCORTS
07913 320 805
07913 085 602
7pm - 6am
Visiting Escort Agency
New Faces Welcome
UN978199

BUSTY Florida Playgirl! XXX. Hot, talented and very gorgeous. Website, fantasies and uniforms too! No text or withholds. Only call between 4pm - 6pm. XXX. _ Tel: 07760 281898.

BUSTY, fun loving blonde escort for girlfriend experience, visit you only. _ Tel: 07929 666164.

CAMBS area, massage by busty brunette. _ Tel: 07005 301174.

ELITE Escorts and stunning Caribbean escort. _ Tel: 07913 709157.

LONELY MARRIED WOMEN & GENUINE HOUSEWIVES
Who want discreet FUN are just a phone call away!
CHAT NOW & MEET!
09067 516615
Calls 75p/min. Mobiles calls vary. PO BOX 177 HP5 1FL
UN967007

CHINESE experience, professionally pampered in a relaxing atmosphere, considerate gentlemen by appointment only. _ Tel: 07788 840845.

CHINESE new and young lady offers dream fantastic massage. 7 days. _ Tel: 07760 400823.

DAILY Sport, blonde, busty model. _ Tel: 07079 335696.

ESCORT Toni out calls. _ Tel: 07717 668725 or go to www.toni.escort-plus.co. uk

The Elite Escort Agency for the ultimate experience call **Phoenix**
Out calls only
07791 023379
07791 023350
Female Escorts required
UN978782

ESCORT AGENCY
07804 920 629
UN978112

Blonde Escort
Always wearing stockings and suspenders
In calls only, *From 10am daily*
Bookings of 3 hours or more £40 per hour
1 hour £65 2 hours £100
07952 912490 or 07981 228064
07854 012397
UN969783

GIRLS, GIRLS, GIRLS
Visiting Massage Service
Hot Ladies
18 - 25
07792 638244
Female Escorts required
UN978781

DIVORCED, no strings fun in Saffron Walden, send text saying RUTH to 69996 for pics. _ PCT.Box653. tw9 2wz. £1.50/ msg. 18+.

ESCORT agency opening soon. Managed by women. New female escorts req'd. _ Tel: 07927 095949.

FULL male escort services available, come and enjoy yourself. _ Tel: 07814 003836.

IF you're looking for adult fun and not a long term relationship in any area. _ Call: 0905 212 9501 (£1.20 per min) or TEXT: CAMCHAT & AGE to 89433! £1.50 per msg. To unsubscribe you have to send STOP to 89433.

IF you're looking for fun and friendship in your area, text cam121 to 87211! £1.50 per message, minimum 2 msgs. For help text help to 87211, to stop TEXT STOP to 87211. HSS Ltd, SW1P 1JQ.

IF you're looking for exciting fun possibly leading to more, then look no more. 100% discretion. _ Call: 0909 105 1197. Calls cost £1 per min at all times. JMediaUK, SE1 8EZ.

KATE and Summer. The ultimate visiting duo. Book now to avoid disappointment. _ Tel: 07913 249367.

PRETTY housewives visit you. 8pm til late. _ Tel: 07804 309116.

RELAXING massage, in calls, plus visiting service (Monday to Friday). _ Tel: 01480 471439.

STUNNING Aussie girl seeks men or couples. No fees or limits. _ Tel: 08712 316029.

TARA. For a personal massage service. Out calls only. 7pm - 6am. _ Tel: 07792 324706.

TEXT to meet other gay men in your area. Send CAMGAY to: 89433 NOW! £1.50 per message. _ To unsubscribe you have to send STOP to 89433.

CHAT OR DATE from 0p per min
WOMEN: 0800 075 1441
MEN: 0870 345 8150
GAY: 0870 345 8151
As seen on TV - Sky 874
0800 = Free at all times
0870 = 1.5p w/and & 3.9p eve

WEEKLY NEWS

JOBSEARCH

Building Trade

Established in 1953, Munro is a successful Cambridge-based company specialising in Mechanical and Electrical Building Services.

We are looking for the following trades to join our existing team.

These positions offer long term employment prospects.

MUNRO BUILDING SERVICES

Munro Building Services Limited
Murdoch House, 30 Garlic Row
Cambridge CB5 8HW
T: (01223) 702100
F: (01223) 702101
E: enquiries@munrogroup.co.uk
www.munrobuildingservices.co.uk

Mechanical Services
- Foreman
- Pipe Fitters/Welders – all grades required
- Plumbers

Electrical Services
- JIB Operatives – all grades

Planned Maintenance
- Boiler Services Engineers – Gas/Oil

Maintenance Electricians

Mates/Assistants
- Training given to suitable applicants

Please contact Susanna Neal:
susanna.neal@munrogroup.co.uk

A Munro Group Company

Munro Group are an Equal Opportunities Employer

Education

Downham Feoffees Primary School
Main Street, Little Downham
Nr Ely, Cambs CB6 2ST

Tel: 01353 699325
Fax: 01353 698671
Email: office@downhamfeoffees.cambs.sch.uk
Headteacher: Mrs Sue Burry

Year 6 Teacher

Temporary contract for 1 year
Required for September 2007

We are looking for a highly motivated teacher (NQTs are welcome to apply) to join our happy, rural school in September 2007.

Visits to the school are actively encouraged. Please contact the school to arrange a visit and for further details.
Closing date Monday 9th July.
Interviews Wednesday 11th July.

Cambridgeshire County Council
UN978737/202

General Vacancies

OWL is looking for a very special person to help one of our catering students with her training at The OWL Cafe in Sawston, 2 days a week on a temporary basis, if you have the right ingredients. _ Please contact Paula on: 01223 835329.

PHARMACY Assistant. A permanent enthusiastic person wanted for local community chemist. Full or part-time. Training provided. Experience preferred but willingness to work across a range of tasks serving customers, stock management and prescription collection/ delivery is essential. Ideally, you hold a full, clean driving licence. Refs essential. _ Please apply to: Mr or Dr Rossier at Milton Road Pharmacy, 123 Milton Road, Cambridge. CB4 1XE. Tel: 01223 353015.

SELF-EMPLOYED Couriers required Monday to Friday for postcode area CB5. Relief couriers also required in postcode areas: CB1, CB2 and CB5. Own car, telephone and driving licence essential. Parcel volume may vary. _ Please call our Recruitment Hotline on: 0800 169 1974. Quoting Ref TNT1096.

CANVASS Teams needed, easiest sale ever. No claw backs, weekly payout, hours to suit. _ Tel: 07702 910696 in confidence.

PART-TIME hours, full-time money. We require four new Door Canvassers to work 15 hours per week promoting a home delivery service which costs just one pound per week. Simple sale, weekly payout. No returns, local work. _ Tel Jeff on: 01449 614916.

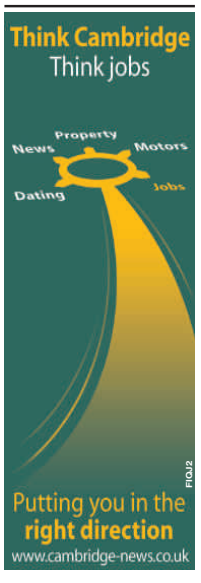

Mechanical / Plumbing Manager Wanted

Cocksedge Building Contractors require a self motivated experienced Manager to run its mechanical division. The successful applicant will be responsible for running a department with a turnover exceeding £1.3 million and will be required to have both managerial and practical skills in both disciplines.

This excellent opportunity for the right individual comes complete with an exciting remuneration package offering a potential earnings of over £100,000.00 per annum.

Please submit your application in writing along with your C.V. to:-
Martin Rogers
Cocksedge Building Contractors Ltd
25 Hampstead Avenue
Mildenhall
Suffolk IP28 7AS
Or email: mrogers@cocksedge.com
UN978787/202

Durman Stearn (Civil Eng) Limited

Experienced Slab/Block Layers required

CSCS/CPCS Registered. (PAYE status)

Immediate start. Must have driving licence.

Ring Janette on: 01954 250754
UN978985/110

Hotel & Catering

The King's School Ely
Requires a
Chef de Partie

The ideal candidate will be enthusiastic, self motivated and must be a good team player. NVQ level 1 and 2 or equivalent would be an advantage.

This position offers a friendly working environment, contributory pension scheme, good rates of pay, full uniform, straight shifts and alternate weekends.

For an application form and job description please call Mark Hart, Domestic Bursar, or Shirley Jolly, Catering Manager, on **01353 653100**

The King's School is committed to safeguarding and promoting the welfare of children, and applicants must be willing to undergo child protection screening appropriate to the post, including checks with past employers and the Criminal Records Bureau.
HMC/SHMIS/IAPS/CSA
UN978066/203

General Vacancies

COURIERS required for Cambridge area. Transit owner Drivers req. P/t, 3pm - 6pm. _ Tel: 0208 3446350 (leave msg)

EARN £400-600 p/m, p/t delivering and collecting catalogues. _ Tel: 01223 280012.

EARN £50 - £500 per week, part-time from home. _ For free info tel: 0800 4588426.

EMBASSY CES requires good homestays immediately. Competitive rates offered for single and twin rooms. _ Please contact Paul East: 01223 311344, email peast@studygroup.com

FACTORY Labourers and Refuse Collectors required for long term, ongoing bookings in Saffron Walden. _ Please call: 01376 331705 for more information. (CSS Recruitment Services).

NURSERY Nurse. We are looking for someone with at least a level 2 childcare qualification to work within a leading day nursery and training centre. Located 2 miles from Newmarket, we offer attractive holiday allowances, excellent in-house training and career opportunities. The successful applicant would be required to undergo a CRB police check. As an Investors In People Champion organisation we value the importance and contribution staff make to our success. _ Call Lisa or Gemma for more details on: 01638 5 0 7 1 7 8 www.oshdn.co.uk

job SEARCH

CARPENTER/ Joiner required for work in and around Cambridge for long established local company. Immediate start, permanent position, top rate paid for widely experienced tradesperson. PAYE only. _ Please ring: 01223 872449 for interview.

CD Hood Ltd require a **quality sub contractor carpenter** for contracts in Cambridge for 12 weeks. Good rates. Contact Sally Johnson on 01353 741652
UN977375/203

JIB Electricians required Cambridge area. Long term work commercial install. _ Call Brenda: 01279 508632 (agy).

Care Staff

ABOUT Care. Our branch in central Cambridge has been very successful and we have opened four more offices in East Anglia this year. We still need carers who have experience and own transport and we know the rates and professional treatment you deserve. _ Call Paula to arrange an interview on: 01223 370103.

AMBITION24HOURS Nurse has night, long days, weekend work for RGNs, RMNs, A&E, ITU and HDU nurses. Typical pay 1 night £290. _ Tel: 0871 873 33 33 (agy).

CARE Assistants work for Ambition24hours. Earn up to £500pw. _ Tel: 0871 87 333 33 (agy).

CARER, female, required to cover days 9am-4pm (part-time), for physically disabled lady living in her own home near St Ives, Cambs. Good rates of pay. Some previous experience preferred. _ For an application pack please call: 07925 365441.

FORTNIGHTLY Live-in Care posts available, requirements NVQ 2 plus clean driving licence. £750 - £1200 per fortnight, plus expenses. _ Tel: Able Community Care: 01638 281923.

Part Time/ Temporary

ABLE to deliver and collect catalogues. Earn £400-£600, p/t, per month, flexi hrs. 18+. _ Tel: 01223 281021.

ADULT Evening Cleaner required for office on Madingley Road, Mon-Fri, 5:30 to 8:30pm. _ Tel: 01223 871054.

CLEANER
required for offices in Witchford
Monday and Friday
5am - 6:45am
£6.25 per hour
Contact
01353 665151
UN976840/203

PARTY Days Shop requires p/t Sales Person. Mature character, any age, fun personality. Tues-Fri, 10.30-5.00. _ Send CV to: Party Days, 28 Milton Rd, Cambridge. CB4 1JY

General Vacancies

ACCOUNTANT/ Bookkeeper required by Waterbeach based engineering supply company. Must have sound working knowledge of computerised accounting packages, capable of producing accounts to trial balance, producing month end and management accounts, running purchase/ sales ledgers, cash flow, reconciliation. Support also required to assist in smooth running of a demanding office. _ Tel Starmaker: 01223 860662.

BARBER required for busy Cambridge shop. Good conditions. Excellent money. _ Call Eddie on: 07985 641903 or 01223 246767.

CAMBRIDGE Courier Services require self employed owner Drivers for nationwide same-day deliveries. Applicant must have clean reliable small to medium sized van. Excellent earning potential. _ Call 01223 860111 for further details

CATALOGUE Distributors wanted. All areas. Hours to suit. £50-200 pw. _ Tel: 01223 281069.

C+E Drivers, £500 p/w, ongoing work. _ Please call: 01223 362536 Reliance Employment.

The Hitec Group
Regal Lane
Soham
Cambs CB7 5BA

Due to continued expansion we require the following:-

- **Internal Sales/Administrator**
  Full or Part time position. Experience of Sage ACT would be an advantage.
- **Fully skilled welder / fabricator**
- **Fully skilled Sheet Metal Worker**
- **Fully skilled Machinist and Turners**

In the first instance please contact Pam Whyatt on 01353 624101 or email pam.whyatt@hitec.co.uk
www.hitec.co.uk
UN979285/203

ThermoFisher SCIENTIFIC

Committed to, Integrity, Innovation, Involvement and Intensity

Thermo Fisher Scientific is the world leader in serving science, enabling our customers to make the world healthier, cleaner and safer. With annual sales of more than $9 billion, we employ 30,000 people and serve over 350,000 customers.

European Treasury Analyst

You will be responsible for the daily management of the European cash pool positions in order to maximise our interest gain. In addition you will have daily contact with European Financial Controllers ensuring that all their banking requirements are met.

You must be highly numerate and proficient in Excel, have a minimum of eighteen months experience of working in a Financial, Accounting or Treasury role. A Treasury or Accounting qualification would be an advantage but is not essential.

To find out more about our organisation and to view a full job description please visit www.thermofisher.com.

To apply please send your CV and covering letter including details of your current salary, to Heather Irvine at heather.irvine@thermofisher.com Human Resources, Thermo Fisher Scientific, Solaar House, 19 Mercers Row, Cambridge, CB5 8BZ.

UN978941/203

PCA Property Care ASSOCIATION

UN978833/203

Be part of the NEW dynamic team.

The PCA is a TRADE ASSOCIATION recently relocated to Huntingdon!

Meetings Organiser.

We are looking for a customer focussed individual with a positive attitude who is capable of using their own initiative, whilst working very much as part of our close knit team.

The successful candidate will be required to source venues for meetings and conferences, publish booking flyers, deal with delegates and speakers, prepare delegate packs and attend meetings.

You will need to have design flair and confidence and be prepared to travel occasionally. You must also have excellent organisational skills, experience with Microsoft Office and a high standard of education.

In return we offer a competitive salary, an exciting working environment, flexible hours and great opportunities for development.

Please send your CV and contact numbers with a covering letter telling us what you can offer The PCA to:

Susan Uttridge, Director's PA, The Property Care Association, Lakeview Court, Ermine Business Park, Huntingdon.Cambs PE29 6XR.
Closing date: Monday 16th July
Interviews to be held Thursday 19th July

A caring approach to property – A caring approach to people
www.property-care.org

Executive Assistant, Commercial Operations

In this newly created role, you will provide high-level administrative support to the General Manager of European Commercial Operations, Director of Sales in Europe and other members of the commercial team. Responsibilities include preparing presentation materials and agendas, coordinating domestic and international travel, performing data analysis, and assisting with the organisation of meetings, seminars and events.

Requires an extensive background in a mid-sized, growing company supporting one or more high-level executives; skill with calendar management, meeting/event planning, preparing presentations, conference registration, expense report administration, and setting up catered events; professional certification or equivalent experience in working with senior-level executives within and outside the company; ability to interface with customers, vendors, and visitors; high level of proficiency in Outlook, Word, Excel and PowerPoint; ability to maintain confidentiality; and availability for travel throughout Europe. French and German language skills desirable, but not essential.

Please apply via our website (job ref 154) with your CV and covering letter www.illumina.com If you wish to have further information, please email jrees@illumina.com No agencies please. Closing date: 13 July 2007.

Chesterford Research Park, Little Chesterford, Nr Saffron Walden, Essex CB10 1XL.

illumina®

Homerton College Cambridge

Due to an increased number of students on site and a growing conference trade, Homerton College is looking to complete its busy team with the following staff:

Junior Chef

Supporting the Head Chef, you will assist in producing high quality food for our students, staff and conference events. You will be working mainly standard shifts with alternate weekend working. You must have an NVQ Level 2 or the equivalent work experience.

Sous Chef – Maternity Cover (9-12 months)

Working mostly straight shifts, you will support the Head Chef in maintaining the high standards of catering for our staff, students and conference delegates. The role will include menu planning and production, supervision of the teams of Chefs and Kitchen Porters and the purchase and receipt of goods.

Catering Assistants

This role will involve serving student, staff and conference meals while supporting the Assistant Catering Managers in providing high customer service to those using the catering facilities. Hours are flexible to suit your availability, either during the daytime or early evenings, including weekends.

For further details on any role and an application pack, please contact Mrs Jo McEvoy, Personnel Secretary, on jem84@cam.ac.uk or 01223 507154.

The closing date for all roles is the 13th July.

No agencies please.

TURNERS (SOHAM) LTD

Accountant

Salary Package: Competitive

The Turners Group of Companies consists of Turners Soham Ltd, Hargrave International Transport, Fruitex, CRW Ltd, and Turners International BV. Originally founded in 1930, with a group turnover of £175m, it is one of the largest privately owned transport companies in the UK employing approximately 1700 people.

The Group has experienced substantial growth in recent years and now requires an experienced and qualified Accountant to manage the CRW Ltd Accounts function. CRW, acquired in January 2007, with a turnover of £25m, has a fleet of 150 specialist tanker vehicles based in 10 depots across the UK. Reporting to the Group Financial Accountant, you will supervise 4 members of staff and be responsible for implementing Group systems and procedures and the production of Monthly Management Accounts. Interpreting the accounts for operational managers is an important part of the role. The successful candidate will have proven experience in producing Management & Financial Accounts for a similar sized organisation and have staff supervision experience. All applicants should be able to work under pressure, be hardworking, conscientious, an effective communicator and a good team player.

The Salary package will reflect the experience and dedication, which you can bring to this role.

If you are interested in applying for the above role, then please send in your current CV, which should include details of experience, current salary, notice periods and contact numbers to: Graham Miller, CFO, Turners (Soham) Ltd, Fordham Road, Newmarket, Suffolk CB8 7NR or e-mail: Graham.Miller@Turners-distribution.com. Closing date for applications is Friday 13th July 2007.

No Agencies.

fruitex HARGRAVE INTERNATIONAL crw

UN979181/202

EAST ANGLIAN MAGAZINES

suffolk JOURNAL norfolk JOURNAL CAMBRIDGESHIRE journal essex Cambridge Style Style artseast Days Out East Anglian Weddings

TELESALES EXECUTIVE FULL TIME POSITION

We are currently looking to expand our successful Magazines Division and are seeking a full time Telesales Executive.

Ideally, you will have a sales background, not necessarily in media or telesales, as full training will be given.

We are looking for someone who can work well under pressure to deadlines, who is self motivated and with a determination to succeed.

If you think that you can fulfill any or all of the above criteria, and would like to join a team that are dedicated to producing excellence each month, please ring for an application pack.

Call Nikki Collen on 01223 434091 or email nicolacollen@cambridge-news.co.uk for an application pack.

East Anglian Magazines
Cambridge Newspapers,
Winship Road,
Milton
Cambridgeshire
CB24 6PP

We are a leading regional Newspaper publisher and a member of Iliffe News and Media. Our titles include the award winning Cambridge Evening News, 11 weekly newspapers, a stable of magazines and a suite of websites.

We offer a competitive salary, 5 weeks annual holiday and free on site parking. Following a probationary period there is an option to join a contributory pension scheme and subsidised health cash plan.

Cambridge Newspapers

Cambridgeshire County Council

Qualified and interested in Returning to Social Work?

Have you considered returning to social work after a career break?

Worried you may have been out of practice for too long?

We can offer you the opportunity to refresh and update your knowledge of policy, practice and legislation. Join our 8-day Return to Social Work course provided in partnership with Anglia Ruskin University.

Cambridgeshire County Council will fund your course although you will be required to pay a registration fee of £80.00, refunded if you are successful in your application for a Social Work post in the Council's Office for Children and Young People's Services.

Course commences 10 September 2007.
For further details contact:
Pippa Bourne, Training Manager
Social Work Awards Team
Tel: (01223) 712060
Email: pippa.bourne@cambridgeshire.gov.uk

www.cambridgeshire.gov.uk

Academic Assistant

The Open University in the East of England

£15,727 - £17,636 pro-rata, Ref: 3798

Based in Cambridge

30 hours per week, 22-month contract

The Open University

Are you a well-organised worker with excellent communication skills?

We require someone to provide administrative and secretarial support to a small team of faculty staff, which is responsible for the delivery of Social Science courses in the East of England.

Your duties will include supporting the recruitment, appointment, management and staff development of part-time associate lecturers, who teach the courses; planning tutorials and day schools; organising events and responding to queries from associate lecturers and students.

You should possess sound secretarial skills; have office experience, including good word processing skills; and a thorough and well-organised approach to work. You will have experience of Microsoft windows packages and an aptitude for working with computer based systems, good oral and written communication, be flexible, be able to work as part of a team as well as on your own, and be able to work to deadlines and prioritise work.

Employment benefits include generous holidays and opportunities to study our courses free of charge.

For detailed information and how to apply go to www3.open.ac.uk/employment, call 01223 364721 or write to The Recruitment Team, The Open University in the East of England, Cintra House, 12 Hills Road, Cambridge CB2 1PF quoting the reference number. Closing date: 1pm, 18 July 2007. Interview date: w/c 30 July 2007.

Disabled applicants who meet the essential job requirements will be interviewed. Further particulars are available in large print, disk or audiotape (minicom 01908 654901).

We promote diversity in employment and welcome applications from all sections of the community.

OAKFIELD SURGERY
require

Practice Nurse

Grade F

22 1/2 hours per week

Experience in diabetes, asthma, chd cervical cytology, travel and childhood immunisations would be an advantage.

Please apply in writing with CV to:
Mrs Z Cornell,
Practice Manager,
Oakfield Surgery,
Vicarage Road,
Newmarket
Suffolk,
CB8 8HF

UN977637/203

Claims Handlers & Customer Care Advisors

Oasis Financial Services is a leading consumer Claims Management company based in Cambridge. Due to continued expansion, we are recruiting for two key positions within the company.

Claims Handlers to work in our busy claims processing department. 1 years experience in administration required.

Customer Care Advisors to liaise and communicate product offerings to clients. Experience desirable but not essential.

Please apply in writing (post or email) enclosing a current CV and details of salary expectations to Peter Tuvey, Oasis Financial Services, 9 Clifton Court, Cambridge, CB1 7BN. ptuvey@mis-sold.com

UN978414/202

BRITISH SOCIETY OF PLANT BREEDERS LTD.

ADMINISTRATIVE ASSISTANT

BSPB has a vacancy for a part time administrative assistant in our Ely office. Hours are 9.00 to 14.00, 5 days a week to provide a broad range of administrative support services to the office. You should have experience of general office administration, a good telephone manner and interpersonal skills, organisational ability, a flexible attitude and be competent in the main Microsoft applications. Experience of purchasing and database systems is desirable.

Please send CV and covering letter to Mrs M Mynott, BSPB Ltd, Woolpack Chambers, Market Street, Ely CB7 4ND or e-mail to enquiries@bspb.co.uk by 20 July

UN978259/203

A Specialist Sports College

Witchford Village College has the following vacancies available

Office Services Assistant & Receptionist (Part Time)

Witchford Village College is looking to appoint:

Office Services Assistant

To work within our Office Services Department. The role will be to provide first aid provision for the students and involve general clerical and administrative duties. Experience and knowledge of Microsoft Office essential. A First Aid qualification would be an advantage, however, training will be provided.
32½ hours per week (9.00 – 4.00) : Monday – Friday term time only.

Receptionist (Part Time)

To work on our Reception within the Office Services Department. The role will be first point of contact for all College visitors and handling the incoming calls and general clerical and administrative duties. Experience and knowledge of Microsoft Office is essential.
20 hours per week (12.30 – 4.30) : Monday – Friday term time only.

If you are interested in applying for both of the above posts please indicate this on your application form and this will be taken into consideration.

Witchford Village College is a pleasant, rurally located community college within easy reach of Ely, the beautiful cathedral city of the Fens. The College has won six National Awards in the past five years and is a designated Specialist Sports College. We are House organised in family groupings and offer a 3 period day and extensive Out of Hours learning.

For an application form apply as soon as possible directly by letter or e-mail to
Mrs C Galley, Office Services Manager, Witchford Village College, Manor Road, Witchford, Ely, CB6 2JA.
Tel 01353 662053.
E-mail address (cgalley@witchfordvillage.cambs.sch.uk)
Closing date for entries: Thursday 12 July 2007
Both posts commence at the beginning of our Autumn Term - September 2007.

WVC operates a No Smoking Policy within its grounds and premises.

UN979256/110

Bedford Lodge Hotel
Night Porter x2 positions available

Reporting to the Night Manager, experience preferred but not essential. Responsible for the night audit, helping in the bar and night room service, must have good English, be methodical, must be able to interact with customers. £6.20 per hour for a 40 hour week. Shifts will be 5 out of 7 days with flexibility in which nights you will work each week.

Please call Roger Burbidge on 01638 663175 for more details

UN979248/203

Bedford Lodge Hotel

Luggage Porter

x3 positions available

Reporting to the Reception Manager. Experience preferred but not essential. Responsible for the appearance of the public areas, including immediately outside the front door. Required to assist guests with their luggage from the car to reception area then to the room. To act as a host, always aware of guests needs. Good spoken English, this person will be required to lift luggage.

Please call Roger Burbidge on 01638 663175 for more details.

FULL TIME RECEPTIONIST

Required for friendly local Solicitor's office.

Good people skills required.

HOURS: Monday – Thursday 9 – 5pm
Friday 9 – 4pm

Must be flexible. Will train suitable applicant

Salary dependant on age and experience.

Please send CV in the first instance to Roger Covell, Partner.

e-mail king238@tiscali.co.uk

King & Co., Solicitors
238 High Street
Cottenham
Cambridge
CB24 8RZ

Tel: (01954) 251818

UN978273/203

SUNDAY RECEPTIONIST

For busy Newmarket Estate Agents

HOURS 10AM – 2PM
£7.50 PER HOUR (inclusive)

Basic computer skills and similar experience an advantage.

Application form available at:

www.cheffins.co.uk/apply.doc
or Telephone 01638 663228 – Ref: NRH

CHEFFINS ESTATE AGENTS
MELDRETH HOUSE
WELLINGTON STREET
NEWMARKET
SUFFOLK
CB8 0HT

UN979113/501

URGENTLY REQUIRED
CAR OWNER/ DRIVERS
EARN IN EXCESS OF **£600** OTE P/W
Immediate start.
If you own a car & phone call now on:
0800 988 8252

Are you **retired** and looking for a **part time job**?

How about promoting our educational product to private individuals by appointment?

Pleasant and independent work, at your own pace, in your own district.

Like to know more? Please visit www.picatraining.co.uk/job or phone 0845 – 600 1417 (local rates apply)

UN977575/203

HADHAM ENGINEERING
C.A.D. DRAUGHTSPERSON

required

For busy Bishop's Stortford based engineering company supplying architectural metalworks and structural steelworks to the construction industry.
Successful applicant must have experience in this field and be able to carry out site surveys and liaise directly with architects/engineers.

Phone: 01279 757834
or Email: laurie.kirtland@hadham.net

UN979265/207

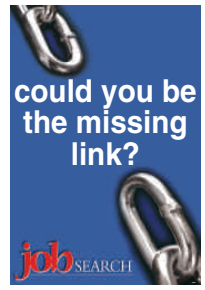

St John's College, Cambridge

The College is looking to recruit to the following posts:

Full Time Accountant

The role will involve assisting with the production of management accounts, billing, and the day to day running of a College Subsidiary.

Part-time Accounts Assistant

This post will be 12 hours a week. The postholder will assist with student billing, cash posting, and helping with student queries.

Both posts will be paid at competitive rates. Further details about the roles and benefits offered, together with an application form, can be obtained by telephoning Cambridge 338627.

Closing date for applications – Monday 16 July 2007.

UN978813/202

Branch Manager - Cambridge

£Competitive + uncapped bonus scheme

Advantage Healthcare Group has an exciting opportunity for a highly motivated and results driven individual to lead, manage and grow the Cambridge branch whilst delivering a quality, local service.

Preferred skills and experience required for this challenging role include:

- Knowledge of Learning Disabilities and/or Children's Services sector.
- A solid understanding of the recruitment industry.
- Excellent people management and communication skills.
- Skilled in budget/resource prioritisation and allocation.

Advantage HEALTHCARE GROUP

So, if you think you have what it takes send your CV and current salary details to; Phil Burrows, Advantage Healthcare Group, Suite G.04 Grosvenor House, Central Park, Telford, Shropshire, TF2 9TW or **philburrows@advantagehealthcare.com**

Advantage Healthcare is an equal opportunities employer (AGY)

ATKINS

GROUND WORKERS/ROAD OPERATIVES

Atkins was recently awarded a major highways services contract in partnership with Cambridgeshire County Council lasting 10 years and worth around £250m. Joining the Cambridgeshire Highways business can give you unrivalled job security and lots of opportunities to get on.

We have positions for skilled ground workers/road operatives at our depots at Wisbech, Witchford, Whittlesford and Huntingdon. You will be skilled in kerbing, reinstatement, asphalt and drainage laying. You must have a current valid driving licence but training in LGV C will be given as you will be required to participate in Winter Maintenance and out of hours work.

To succeed in these positions you will need to show you are committed to delivering a quality service.

To find out more about working for a company that is as committed to diversity as it is to excellence, visit our website quoting reference HT1636 or alternatively call Emma Chorlton on 01245 245298 for an application form. Closing date for applications is 19th july 2007.

THE SUNDAY TIMES 20 BEST BIG COMPANIES TO WORK FOR 2007

PLAN DESIGN ENABLE
www.atkinsglobal.com/careers

DRC POLYMER PRODUCTS
Require

ACCOUNTS ADMINISTRATOR

We require a well organised methodical person at our Soham office to take responsibility for:

- Purchase Order & Purchase Invoice Processing
- Credit Control
- General accounting and office duties

The ideal candidate should be able to reconcile accounting information for processing by the Management Accountant

Payroll experience together with a knowledge of Opera Accounting System would be an advantage

Salary negotiable according to experience

Applications to: Sue Reeve,
Crescent of Cambridge Limited
46 Edison Road, St Ives, Cambs PE26 3LG
sue.reeve@crescentstairs.co.uk

UN974369/203

HR ASSISTANT

JDR Umbilical Systems is a world leader in the design and manufacture of subsea cables and umbilicals. Our products control subsea oil and gas systems in deepwater developments throughout the world.

We are seeking a new member of staff to provide administrative support to the HR Manager. The role includes keeping accurate personnel records and maintaining appropriate databases/spreadsheets to ensure that management information is correct and available in a timely manner. The role will also involve assisting with recruitment, training and general HR administration.

The ideal applicant will be able to communicate at all levels across the business, ensuring that confidentiality is maintained at all times.

All applicants must be computer literate and have the ability to manage their time effectively; planning and prioritising work as required.

The person will ideally be working towards or qualified to CPP or equivalent and have experience within a HR environment.

If you are interested in the above opportunity, please send your CV to
Sharon Fleming at JDR Cable Systems Ltd,
Littleport Innovation Park, Wisbech Road,
Littleport, Cambs, CB6 1RA
Tel: 01353 860022 Fax: 01353 861388
E-mail: sharon.fleming@jdrcables.com

INVESTOR IN PEOPLE

UN978777/110

Januarys
Countrywide

Are you considering a change of career?

- **Trainee Managers**
- **Trainee Mortgage Consultants**
- **Qualified Mortgage Consultants**

We are holding a recruitment event on the 18th July 2007 between 2pm and 5pm at Januarys Countrywide, 2 Abbeygate Street, Bury St Edmunds, Suffolk, IP33 1UL

Come along for an informal interview with one of our managers

In the first instance, to discuss the opportunities further, please call Amy McNamara, at our Bury St Edmunds Office on 01284 767812

The best move you'll make

Leonard Cheshire exists to change attitudes to disability, supporting 21,000 disabled people in the UK.

Cambridgeshire, Norfolk and Essex

Patch Training & Development Officer

£21,500 (fte) **28 hours per week, over 4 days**

Reporting to the Regional Training Manager, you'll manage a small team of Training Co-ordinators. You will be responsible for co-ordinating, planning, monitoring and reviewing training and development programmes.

Ideally you will possess a relevant training qualification or be willing to work towards an NVQ Level 4 in Learning and Development. You must possess a full driving licence as travel within the region is essential.

To apply, please contact wendy.carter@lc-uk.org, or phone her on 01480 451207. If you'd like to find out more, please call Susan Judge, Regional Training Manager, on 07793 802974.

Closing date: 16 July 2007. Interviews: w/c 30 July 2007.

www.leonard-cheshire.org

We welcome applications from disabled people. All vacancies are subject to standard or enhanced disclosure.

ASSOCIATE PRODUCT MANAGER
Location: Newmarket

As the world's preferred provider of innovative drinking-water microbiology test kits, IDEXX is known for its breakthrough products. We provide easy, rapid, accurate and cost-effective water-testing solutions.

Our sales, customer service and technical support teams serve customers in over 50 countries and we are now looking to appoint an European Marketing Manager to be responsible for the refinement of strategy and lead the implementation of tactics to drive the success of the product line.

The successful candidate will have experience in marketing, sales or strategic planning and their success will be measured by the total revenue and profit delivery, business growth and maintenance of the operating margin of the business.

This position requires travel throughout Europe and in return we offer a competitive salary and benefits to reflect the importance we place on this role.

To apply please send your CV indicating current remuneration package to: Human Resources, IDEXX Laboratories, Grange House, Wetherby, LS22 7DN.
Telephone 01937 544000. www.idexx.com/water
Closing date: 6th July

UN978864/202

Accounts Administrator

Wind Designs Ltd, based in Soham is looking for a full time accounts administrator to take charge of an established accounts function.

The role will involve maintaining our Sage Line 50 accounts package and you will be responsible for; sales ledger processing and credit control; purchase ledger processing and supplier payments; weekly bank reconciliation; quarterly VAT returns; intrastat returns; nominal ledger processing to trial balance stage; and payroll processing.

You will report directly to the Managing Director and ideally will have a working knowledge of Sage Line 50. The position would suit someone looking for a flexible working arrangement. Salary by negotiation.

Please send an up to date CV to: Mr Phil Jones, Wind Designs Ltd, 27 Regal Drive, Soham, Ely, Cambs CB7 5BE or
Email: phil@wind-designs.com

UN977900/108

Senior Technician

Murketts Ltd based in Huntingdon is currently looking for an experienced Senior Technician to work within their busy workshop. You must be a team player, able to work to deadlines and targets but also be self motivated, organised and able to multi task. Duties will include providing support and assistance where needed, repairing and servicing of BMW and MINI vehicles booked into the workshop, diagnosing faults on vehicles, stripping, fitting and replacing components on vehicles, ensuring that all jobs are running smoothly and deadlines are met and taking vehicles for test drives to ensure that faults have been rectified.

Previous BMW experience would be an advantage, though not essential as the successful applicant will be fully supported by manufacturer and in-house training.

A full UK driving license is required for this position.

Reservations Administration Clerk

A new position has arisen within our Busy Service Department for a Reservations Administration Clerk. Duties will include answering all in coming telephone reservations, job card compilation, providing assistance to the Service Front of House at peak times and general administration duties.

The ideal candidate will possess an excellent telephone manner, be able to work within a team environment and have the ability to communicate at all levels.

Please send a covering letter enclosing a CV to Nikki Miller, Murketts Ltd, Stukeley Road, Huntingdon, Cambs, PE29 6HG or email to nikki.miller@murketts.bmw-net.co.uk

UN978155/202

Huntingdonshire-based EACS are an Award winning Trusted IT Advisor and Provider of Information Technology to UK businesses. We deliver practical, innovative & cost effective IT products, solutions and services to help businesses of all sizes have better, faster, leaner and more collaborative secure IT systems.

We are looking for people who are very self motivated, enjoy what they do and who can demonstrate this at an interview. In exchange you will be working for a staff friendly organisation with a highly accredited range of products. The right candidates will have a very bright future within our quickly developing company.

Internal Sales Team
Competitive Salary

EACS continues its impressive growth and this has created the need for further experienced people wishing to join our internal sales team.

The roles available are for "Sales Support", "Internal Account Manager" and "Trainee Account Managers". All will work with our external sales team but will develop within the three roles listed.

Business Development Executive (Harvard Training)
Competitive Salary

We have an exciting vacancy for someone with experience in developing training business for our education division "Harvard Training".

Receptionist/Administrator
Competitive Salary

We are looking for someone to act as first point of call for all incoming calls to the switchboard and provide an excellent customer experience by handling calls and other duties promptly, efficiently and professionally in a polite and courteous manner.

Sales Specialist
Competitive Salary

We are currently looking for someone to join our external sales team in the role of Sales Specialist. To fulfil this role you will need to be an experienced sales professional with proven success in the technology marketplace.

Account Manager
Competitive Salary

Our quickly growing customer base demands that we expand our Account Management team. If you are an experienced Account Manager with a successful track record in the IT industry we would be very interested to talk to you.

We are a growing dynamic company with an enviable reputation, offering a pleasant working environment, access to Group Personal Pension Scheme and other benefits. We were winners of the Huntingdonshire Business Awards Employer of the Year for 2004 and 2005

For more details of any of the above positions, please visit www.eacs.com or call 01480 861010 and speak to Katherine Connolly

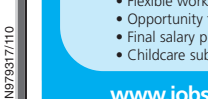

UN979317/110

Field Sales Executive
St Neots / St Ives
Competitive salary, bonus scheme And company car

UN978936

We are currently seeking an Advertising Field Sales Executive to join our busy team and help drive revenue growth through our publications

As a key member of the sales team you will be expected to contribute to ideas and have a say in the development of our titles.

You'll need to be hard working, enthusiastic and have a hands on approach to growing our share of the market. Largely field based you'll possess great communication skills and be confident in your ability to attract new customers, whilst ensuring regular contact with all potential advertisers on a given territory.

You will ideally have a background in a sales environment, an excellent telephone manner and be able to demonstrate self-motivation and a determination to succeed.

Based at our St Ives office, the position offers a basic salary from £14,000, excellent bonus potential, plus a company car.

For an application pack, please contact Kelly Smith on 01480 467670 or email: kellysmith@stivesadvertising.co.uk

Closing date: Friday 20th July 2007.

We are a leading regional Newspaper publisher and a member of Iliffe News and Media. Our titles include the award-winning Cambridge Evening News, 11 weekly newspapers, a stable of magazines and a suite of websites.

We offer a competitive salary, 5 weeks' annual holiday and free on site parking. Following a probationary period there is an option to join a contributory pension scheme and subsidised health cash plan.

Cambridge Newspapers

It is the company's policy to employ the best qualified personnel and provide equal opportunity for the advancement of employees including promotion and training and not to discriminate against any person because of sex, race, pregnancy, disability, marital or family status, age, sexual orientation, religious beliefs or trade union memberships.

...delivering better services

Refuse Team Leader

£23,952 - £32,487 pa + travel allowance

As well as managing a team, you will allocate and monitor work and investigate customer feedback on service delivery.

Your experience should include managing a large operational team and dealing with the public, and you need health and safety knowledge.

For an application pack, please contact Lydia Jennings on 01223 458198, email recruitment@cambridge.gov.uk or apply online at www.jobsincambs.com

Closing date: 18 July 2007. Interviews: 7 & 9 August 2007.

Enforcement Administrator

£15,825 - £20,895 pa

You will create and maintain electronic and manual filing systems of sensitive information and evidence, handling complaints and monitoring workloads.

To apply, you should be a multi-tasker with excellent organising and time management skills and the ability to handle conflict.

For an application pack, please contact Cassie Shaw on 01223 458198, email recruitment@cambridge.gov.uk or apply online at www.jobsincambs.com

Closing date: 11 July 2007. Interview date: 19 July 2007.

No Agencies Please

Embracing diversity, committed to equality

Benefits
- Competitive pay
- Wide range of careers and job openings
- Flexible working & generous holiday entitlement
- Opportunity for learning and development
- Final salary pension scheme
- Childcare subsidy

www.jobsincambs.com

UN978549/108

ELY WEEKLY NEWS

WEEKLY INDEX

ELY WEEKLY NEWS WEEKLY INDEX

Who you gonna call?

- **Aerials**
  Ali's Aerials
- **Aggregates**
  Fen Aggregates
  Fen Farm Supplies
- **Bathrooms**
  Blue Ocean Bathrooms
- **Building Services**
  Edd the Builder
  Ely Builders and Plastering
  Sharp Building Services
- **Car Valeting**
  Quality Car Valeting
- **Carpentry and Joinery**
  J R Killick
  Sam Evans
- **Cleaning Services**
  Whitegate Cleaning
- **Computer Services**
  NC Computers Ltd
- **Electrical Services**
  Andrew J Walker
  Roy Lockwood
- **Fireplaces**
  Carl Cox
- **Gardening Services**
  Hawthorns Landscaping
  J W Trees
  Oakland Landscapes
  S F Home & Garden Maintenance
  Traditional Gardener
  W H Landscaping
- **Heating**
  Anglia Gas & Electrical Services
  Gas Heating Services
  Nick Baker
- **Home Services**
  Adams Property Care
  K D Property Services
  A&C Home Improvements
- **Plumber**
  Corneil Water Services
- **Painting & Decorating**
  Barry Bailey
  Howard Garner
- **Pet Services**
  Ely Pet Minders
- **Project Management**
  Project Lifecycle Services
- **Tiling**
  LG Tiling Services
- **Skip Hire**
  Allens Skip Hire
- **Vehicle Services**
  DMR ltd

UN978548

SHARP BUILDING SERVICES LTD
YOUR LOCAL PROFESSIONAL BUILDER
• Property Maintenance •
• Extensions • Carpentry • Alterations • Fitted Kitchens • Roofing
• Loft Conversions • Bathroom Installations • Wall & Floor Tiling • Decorating Service • Driveways & Patios
Ely Office 01353 662979 • Mobile 07748040586
UN978196

Oaklands Landscape Services
Trees Topped, Pruned & Logged
Hedges Trimmed - Conifers Topped
All types of driveways & patios & decking laid
Turf & Top Soil
All kinds of Fencing
Garden waste rubbish taken away
Free Estimates
Call Now 01353 648061 or Mobile 07780 658614
UN978201

EDD THE BUILDER CAN I FIX IT? YES I CAN
• ALL CARPENTRY AND BUILDING WORK UNDERTAKEN
• SPECIALISE IN BATHROOM-BEDROOM-KITCHEN RE-FITS
• ALL TYPES OF BUILDING WORK UNDERTAKEN
• ALSO FULL PROPERTY AND MAINTENANCE SERVICE
For a friendly and reliable tradesman with over 30 years experience
Free estimates, please call Eddie on
01366 377049
07948158317
UN964516/202

Gas Heating Services Ltd
CORGI 2208
Boiler Servicing & Breakdowns
inc Combination Boilers
Power flushing of heating systems
Landlord safety certificates
New installations and upgrades
All plumbing work undertaken
Telephone: 01638 781178
John Mobile 07774 737409
Alan Mobile 07836 661607
UN962714

Project Lifecycle Services Ltd
Project Management Services
A cost effective solution to the delivery of your business critical projects
T: 01353 650438
M: 07710 918458
www.projectlifecycleservicesltd.co.uk
UN967363/203

SAM EVANS
CARPENTRY & BUILDING SERVICES
• All carpentry & joinery
• Fully fitted kitchens & bathrooms
• House refurbishment to maintenance
• All work guaranteed
• References available
For advice & free quotation
Tel: 07919 594008
UN967384/110

SF Home & Garden Maintenance
Painting & decorating
Small brickwork
Carpentry
Decking
Patios & paths
Fencing
Hedge & tree cutting
Pergolas
Telephone: 01353 676342
Mobile: 07881 818990
Email: sfhomeandgarden@waitrose.com
UN967374(s)

CARL COX FIREPLACE INSTALLATIONS
• Wood burning
• Multi fuel
• Gas
• Electric
• Pots
• Cowls
• Chimney building
• Chimney relining
HETAS
Free surveys Free estimates
01353 648233 or 07828 145814
Over 20 years experience
UN969755/208

Andrew J Walker
(Approved Electrical Engineer)
OVER 20 YEARS EXPERIENCE
Tel: Home 01353 665603 Mobile 07956 044462
VAT Registered
• Industrial • Domestic • All jobs considered
• Agricultural • Security Lighting • Free Estimates
UN967098

Adams Property Care (APC)
• All brickwork
• Patios
• Garage and extensions
• Garden walls
References available and over 30 years experience.
Tel: 01353 648103
Mobile: 07775 907380
UN976595

J. R. KILLICK
Carpentry & Joinery *in all aspects*
• Professional kitchen & bedroom fitter
• Maintenance & repairs
A Complete Project Managed Design Service
Call now for a free quote
01353 666948
or
07837 408184
UN970706/202

NC Computers Ltd
Computer Sales and PC Support
◆ Competitive Rates
◆ Computer Sales
◆ PC Support
◆ Web Design
◆ Professional Service
◆ No Callout
◆ No job too small
◆ All Guaranteed
Tel: 01353 666574, Mob: 07932 713845
Email: sales@nccomputers.co.uk
Visit www.nccomputers.co.uk
UN965041

HOME INTERIORS
• Wood flooring
• Tiling
• Bathrooms
• Bespoke furniture
• Sash windows
• Repairs & renovations
• Doors/windows/locks
• Decorating
• Kitchens
Qualified tradesmen with portfolio & references
01353 860 797
07891 986 656
UN971482/202

QUALITY CAR VALETING
Efficient Service Professional Finish
Half/Standard/Full Valets
At your home or office
Recommended Service
Phone for Quotation
Tel: 01353 663391
UN969483/203

FEN FARM SUPPLIES
Local Delivery Available
Decking & Fencing
Sand & Cement
Gravel & Ballast
01353 776126
Open Monday-Saturday 9am-5.30pm
Witcham Equestrian Centre, Mepal Road, Witcham, Ely, Cambs, CB6 2LD
UN969898/114

ELY WEEKLY NEWS

WEEKLY INDEX

W. H. LANDSCAPING

All types of garden services

Conifers, Hedges trimmed or topped, fencing and tursing
Patios and driveways and small brickwork services
Reasonable prices charged
Free estimates

Call Henry on 01353 778736

UN960532

PN DOMESTIC APPLIANCES LTD

Repairs to:
Washing Machines
Dishwashers
Cookers
Tumble Dryers
Fridges

Most leading brands

Call Paul on
Tel: 01638 780465
Mob: 07949 134141
email:
paulnorman8@aol.com

UN971773/110

Traditional Gardener

Available for one-off garden overhauls or regular upkeep
Reliable and friendly service at good rates
Call **Rob** for details on
01353 776 005 or
07930 977 990

Roy Lockwood Electrical

Part-P qualified
Domestic Electrician

No job too small
Friendly Service

Tel: 01366 377077
or 07919 851582

UN962572

Professional

Painter & Decorator

Howard Garner
24 years experience
City & Guilds qualified

Free Estimates

Phone: 01353 698828
Mobile: 07963 970248
Email: hegaener50@hotmail.co.uk

UN969249

ANGLIA GAS & ELECTRICAL SERVICES

CORGI No. 150846

Sales - Service - Repairs- Installation

- Boiler/Central Heating Repairs/Servicing
- Essential Electrical Repairs/Maintenance/Plumbing Repairs/Maintenance
- Domestic Gas Appliances, Installations/Repairs
- Electrical appliances, installations/repairs
- NatGas/LPG Landlord safety checks • PAT Testing

Contact: Jim Perry
Phone/Fax 01638 741432
Mobiles 07768 856 456

UN962791

BARRY BAILEY

The Number One
PAINTER DECORATOR
INTERIOR / EXTERIOR
DULUX PAINTS
FREE QUOTES
ELY 612192
Mobile 0771 970 2821

UN960589

R.B.F. Glazing

Domestic Glazier
30 Yrs Exp

Misted Double Glazed Units Replaced

Broken Windows, Cat Flaps, Greenhouse Repair, Sashcords replaced

Free Estimates

Tel: 01353720402
for all your domestic glazing requirements

UN978240

Cornell Water Services

Plumber

No Job Too Small

Repairs / Leaks / Installations / Underground pipe renewal / repairs

By MOLE / Trenchless technology

Tel: 01353 699 493
07926 847 663

Water industry approved

UN979405

KD PROPERTY SERVICES

- PAINTING & DECORATING - INTERIOR & EXTERIOR
- TILING FLOOR/WALL
- COVING

ALL GENERAL PROPERTY MAINTENANCE
FREE SURVEY & QUOTATION
01354 638517
Mob: 07746 664283

UN969204

GBR Property Maintenance

"No job too small"

All general interior & exterior building work

- Paths, Paving & Patios
- Plastering/Painting & Decorating
- Flooring
- Brick & Block work
- Fencing

For a free no obligation quote call Glyn on
01353 777836
or 07960 161431

UN976237

ALLEN'S SKIP HIRE

2 yards to 16 yard skips available
Aggregates and topsoil for sale
6 wheeler grab lorry for hire
8 wheel tipper 4x4 digger hire
• Delivery & collection
Skip bags supplied

Willow Row, 100 Mile Bank Rd, Littleport
Tel: (01353) 861692
Major Credit Cards Accepted

UN976237

A & C Home Improvements

CORGI Corgi Reg Gas Installer No: 190386

- Plumbing & Heating
- Gas Boilers, Fires & Cookers
- Electrical Installations
- Bathrooms & Showers
- Kitchens Fitted
- Floor & Wall Tiling

For a Free Estimate call
01353 776295

UN969188

HAWTHORNS LANDSCAPING

"Your total gardening solution"

All aspects of gardening covered.

No job too big or small.

Free quotes

Tel: 01353 777423
Mob: 07883 778011

UN978080/108

ELY BUILDERS AND PLASTERERING SERVICES

- All general building work including new builds and extensions
- All aspects of plastering
- Painting and decorating
- Electrical and plumbing

No job too small

Fully insured with over 20 years experience

For free estimate call
01353 860 593 / 07899 012802
Saffron Close, Littleport

UN969245

Ali's Aerials

TV, FM & DAB Radio, Satellite Installations
Repairs, Upgrades to Digital, Re-alignments, Removals

01353 860371
07733 423345
07977 781334

UN974244/203

BLUE OCEAN BATHROOMS

- BATHROOMS
- PLUMBING
- TILING

Domestic plumbing & bathroom repairs

CALL NOW FOR YOUR FREE QUOTATION

01353 615633

"your local bathroom installer"

UN962693

Sand / Ballast / Hardcore / Topsoil Decorative Gravel etc

Fen Aggregates

Delivered Loose, Bulk Bags, 25kg Bags
Any Loose 3 tonne load £26.50 plus vat. (per tonne)
Bulk Bags From £29.50 plus vat
25kg Bags Only £1.00 plus vat

Free Local Delivery

Also
House / Yard / Site Clearance
Hard Landscaping and Garden Services
Tel: 01353 698706 / Mobile: 07774 650619 Fax: 08714 331277
For more information, enquiries visit www.fen-aggregates.co.uk
Yellow Pages / Yell.com

UN976218

SCRAP CARS AND VANS WANTED

Free Collection

Cash paid for late M.O.T failures, Accident damaged & non runners. DVLA Certificate of Destruction issued free.

DMR Ltd, Wilburton
01353 740741
07983 927379
Visit: www.dmrautoparts.co.uk

UN969209

NICK BAKER

CORGI

- **All aspects of plumbing and heating installation specialists**
- **Friendly and efficient service**
- **Boiler installations from £1,200 supply and fit**
- **Bathroom swaps from £599 supply and fit**

Tel: 01353 777741 or 07916 312817

Corgi registered installer number - 219947

UN978233

L G TILING SERVICES

Your professional local tiler

Floors & Walls
• Porcelain • Mosaic
• Slate • Marble

For a free estimate call
01353 722929
Mobile **07890 537372**

UN978204

J.W. Trees

- Trees expertly felled
- Topped and pruned
- All roots destroyed
- All lawns cut
- Turf laid

Free estimates

01954 260517 or
07979 996641

UN968867/208

TV & VIDEO SERVICE

Established since 1970

Most makes repaired
★ Work guaranteed ★

Video and television repairs.

01353 699755

Tel: 07703 584177
Reasonable costs ★★ Discount for senior citizens

UN978320

FREE SKY DIGITAL

Installation to all New Sky subscribers

***SKY + for FREE**
***SKY HD from £150.00**

***Subject to multi room & admin fee.**

Free phone **0800 007 5453**
Digital FREEVIEW aerials
Supplied & fitted from £87.00

Cambridge Aerial Industries

UN977780

HOUSEWIVES . . .

It's carpet cleaning time.

We will clean any size sitting room carpet for

£35

Carpet, curtains and upholstery all cleaned in situ.

Ring Whitegate Cleaning on 01353 860106 anytime

www.whitegate-cleaning.co.uk

Est 22 years

UN962546

Ely Pet Minders

For all your pet care needs while you are away

Pet Care, Dog Walking, Day Care,
Basic Grooming, Pet Taxi, and much much more

Call Lorraine on
07713 092224 or 01353 666278

UN968781

CYCLING ROUND-UP

Sharon, Katie so quick off the mark

■ ON HIS BIKE. . . John Jermy.

SHARON and Katie Dunkley churned out superb time-trial efforts over the taxing circuit of Sutton & Haddenham at Ely and District Cycling club's recent meet.

The mother and daughter duo, who have recently joined the club, recorded very solid first times of 48:31 and 45:31, with young Katie hot on the heels of Ely prodigy, Ben Stephens, who rocketed to Sutton in 40:39.

Taking a well earned rest from the top spot this time was Steve Presland whose absence left the way clear for Geoff Brewster to lay down the law for a change. Brewster closed in on the line with characteristic precision, 31:17 burnt into his aching legs over the 12.5 mile circuit which only just met the mark as a close fight ensued out on the road. Some speedy work was beaten out by Tom Sykes, John McAndrew and Colin Whitechurch, who all had Brewster firmly in their sights as they dealt with their own individual pain on the ascent through Haddenham.

More legs were sent to oblivion yet again due to the determined riding of Steve Lightfoot (33:20), Andy Stephens (34:08) and Tim Dons (34:55) who gave it their all against the unrelenting torture of wheel verses road while Eddie Green, John Jermy and Celia Whitechurch also gave performances to be proud of, particularly Whitechurch who really turned on the style for a superb 38:42 effort.

Commiserations went to an unfortunate Simon Weatherley whose evening ended with a bit of a let down as he suffered a puncture.

The club's next event will be on July 11 for the short Witcham and Mepal circuit. This course has been specifically designed for riders who want to try out for the first time, and are given the option of a one or two lap distance of just under four miles.

Riders should meet around 15 minutes before the official start time of 7-15pm at the Elean Industrial Park, Sutton. If you fancy a go, now is your chance, so come along and give it a try. For more information take a look at www.elycyclingclub.com or call Marc Cox on 01223 263862.

12.5-mile Solo event : 1 Geoff Brewster 31.17, 2 Tom Sykes 31.20, 3 John McAndrew 31.41, 4 Colin Whitechurch 32.06, 5 Steve Lightfoot 33.20, 6 Andy Stephens 34.08, 7 Tim Downs 34.55, 8 Eddie Green 37.35, 9 John Jermy 37.39, 10 Celia Whitechurch 38.42, 11 Ben Stephens 40.39, 12 Katie Dunkley 45.31, 13 Sharon Dunkley 48.36 (mother). Did not finish: Simon Weatherly (puncture forced retirement).

Reader HOLIDAYS 2007

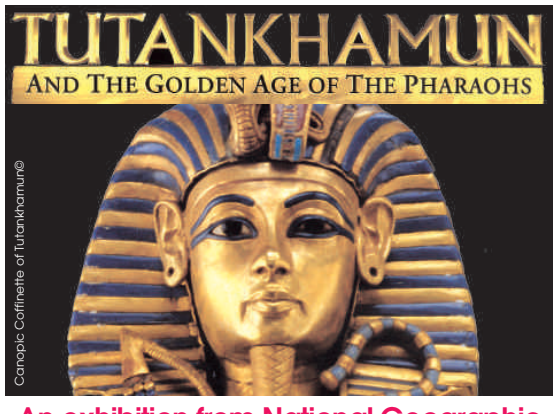

An exhibition from National Geographic

This specially organised trip is operated by **Newmarket Promotions**, an officially appointed Exhibition Tour Operator.

Since the discovery of his tomb in 1922, **TUTANKHAMUN** has captured the hearts and imaginations of people around the world. Buried with him were treasures beyond conception, his tomb holding the most magnificent treasures of the **Golden Age of the Pharaohs**. Over 1.8 million people marvelled at the treasures when they were last transported to London, now you'll want to be part of the magic so don't miss out on one of the most exciting and long awaited exhibitions to come to Britain - we expect demand to be huge.

Our price includes: Return coaching to London and transfers to the exhibition, 1 nights Hotel bed and continental breakfast, admission to the Tutankhamun Exhibition at the O2 (formerly the Millennium Dome) and the opportunity for shopping and sightseeing in London.

7 Dec 2007 and various dates Jan - Aug 2008, 2 days from £89.95

UN969884

Call the brochure hotline on 01223 434385

ROLLER HOCKEY

Final defeat for brave Ely youngsters

ELY were edged out when they played their long-awaited Eastern Counties under-11s' roller hockey Cup Final against King's Lynn on Sunday.

Ely got off to a bad start when they conceded very early and after two more goals – one each – the score stood at 2-1 to King's Lynn.

Some great defensive play saw Ely hold the favourites for a long while until King's Lynn netted some quick goals to leave the half time score 6-2.

A much closer second period saw both teams probe the defences, but in the end Ely could not score and King's Lynn finally won 9-2. The score was not really a true reflection of what was actually a very close match.

In the under-9s, Ely's youngsters managed to make it to the semi-finals. They then had the heartbreak of losing to King's Lynn A in a penalty shoot-out with only one goal scored out of 10 penalties taken.

On the international front, cousins Rees and Harry Parfitt, from Ely, are off to Portugal with the England under-11s Development squad, along with William Rawlinson from Cambridge. They fly out today and will undergo training with some top coaches along with the England Coach Carlos Amaral.

They will be joined in Portugal by some of the under-13 players who went out in February.

■ INTERNATIONAL CALL . . . Cousins Rees and Harry Parfitt and William Rawlinson.

GOLF

Local aces are eyeing CAGU title

DAVID Carmichael will be out to defend his Cambridgeshire Area Golf Union Seniors' Championship at St Neots Golf Club today. The Gog Magog player will face a challenge from a number of Ely players.

Tee-off times - First tee: **11.54am - L Barnes (Brampton Park), D Kelly (St Neots); 12.02 - A Anderson (Elton Furze), R Hardisty (Gog Magog), P Haynes (Ramsey); 12.10 - R Guy (Gog Magog), W Harrison (St Ives), P Haynes (Ramsey); 12.20 - J Kenning (Ely City), R Douglas (Newmarket), P Taylor (Saffron Walden); 12.30 - T Eades (Gog Magog), R Priestley (Ramsey), M Arthur (Ramsey); 12.40 - D Carmichael (Gog Magog), B Purse (St Neots), B Barry (Gog Magog); 12.50 - D Cameron (Thorpe Wood), J Miles (Ely City), H Kennedy (Newmarket); 1.00 - J Durman (Newmarket), S Purdy (Gog Magog), A Albon (St Neots).**

Eleventh tee: **12.00 - S Williams (Gog Magog), V Kyle (Saffron Walden), E Collins (Royston); 12.10 - G Walker (St Neots), K Milton (St Neots), J Papworth (Lakeside Lodge); 12.20 - M Coe (Newmarket), D Tipple (Gog Magog), I Roofe (Lakeside Lodge); 12.30 - P Farrow (St Neots), S Burgess (St Ives), R Dyer (Thorpe Wood); 12.40 - C Osbourne (St Neots), P Casey (St Ives), R Williams (Ramsey); 12.50 - J Sharp (St Neots), R Hard (Brampton Park), A Topham-Smith.**

CRICKET

Beeby sparkles but it's misery for Ely

A DECENT display from Michael Beeby was not enough to prevent Ely & Haddenham II being the first team to lose against Burwell III v this season.

The Ely side are now rooted to the bottom of Cheffins CCA Junior League, Division 2NA with only one victory to their name after eight outings.

Burwell could only muster 89 at the Paradise Centre, with Beeby (3 for 23) and Mark Deas (2 for 6) helping dismiss them cheaply. Jordan King top-scored with 22 for the travelling side. Bruce King hit 25 at the top of the order, but a collapse left the hosts in real trouble. Beeby came in at No 9 and blasted a rapid 24, but his dismissal ended his side's hopes and they were all out for 82. King claimed 3 for 9 and Chris Towriss took 2 for 26.

All-rounder Deas said: "It was wet and we were lucky to get it in and I think we played quite well, considering the conditions.

"It wasn't until Michael started whacking it all over the place that it looked like it might go to the wire. A lack of batting cost us really, but we've been a bit short all season.

"We had quite a few young and inexperienced bowlers in the team as well, and we bowled too many bad balls.

"We should have done better, but it's not the end of the world. St Ives II and Cambridge NCI II are well ahead of everyone and we've had the misfortune to play them.

"But I think most of the other teams are much of a muchness.

"Quite a few of our games were cancelled earlier in the season as we couldn't get 11 players, so just to get a team out is good.

"As long as we get a side out, then we've got a chance of winning most games."

The Ely second string take on leaders St Ives II at home on Saturday.

■ Mark Abbott's first team travel to Hardwick & Shepreth in Senior League, Division Two the same day, after their weekend trip to Eversden was rained off.

■ PLAYER SHORTAGE . . . Ely all-rounder Mark Deas.

Chatteris tennis day for juniors

THERE will be a Junior Tennis Tournament at Chatteris Tennis Club on Saturday, August 18. There are junior tennis coaching sessions every Saturday at Chatteris St Peter's Tennis Club from10am until1pm please contact Tricia Gibbons on 01487 815063 for further details. There are two mixed teams, two men's and two ladies teams playing in the Hunts and Peterborough Tennis League so there is plenty of competitive tennis available for anybody wishing to join the Club.

ANGLING

Luncheon meat fine for Gifford

A DROP in the temperature encouraged the fish to feed on Steve Gifford's luncheon meat in the 16th £1,600 Snake Lake Challenge qualifier at Headfen Fishery.

The Suffolk's finest angler landed 90lb 8oz of carp to finish well clear of Carl Gifford in second place at the Little Downham venue. The runner-up had 67lb to edge ahead of third-placed Cheryl Horton, who collected 66-10.

Spokesman Marcus Bailey said: "The temperature encouraged some of the spawn-bound fish to feed. The forecast this week is below 20 degrees, and for plenty of rain, so we should have good weights again at the weekend."

Details – 1 Steve Gifford (Suffolk's Finest) 90lb 8oz, 2 Carl Gifford (Suffolk's Finest) 67lb, 3 Cheryl Horton (Benwick Sports) 66-10, 4 Gavin Eeles (Colby's Tackle) 49-14, 5 Bob Clarke (EMG) 46-2, 6 Ron Cuthbert 40-6.

■ KING'S Head Hilton AC reigned on the River Ouse in the Littleport AC open contest. N Conway was the best of the 22-strong field with a 6lb 10z haul which put him ahead of his team-mate D Morton, who claimed 5-7. J Hosking came third thanks to a 3-10 net, but only three other anglers managed to break the 3lb barrier.

Details – 1 N Conway (King's Head Hilton) 6lb 1oz, 2 D Morton (King's Head Hilton) 5-7, 3 J Hosking (Eastern Match Group) 3-10.

Reader HOLIDAYS

HATF2/202

ITALIAN SPECIAL OFFERS

LAKE GARDA from £179
SORRENTO & AMALFI from £189
SICILY from £215
SARDINIA from £179

Various dates and prices are in the brochure
4, 5 & 6 Days • Summer & Autumn

HALF2/202

TORQUAY

Enjoy a 4 day weekend break in the 'English Riviera' with its mild climate and continental atmosphere where neat Victorian terraces and white washed villas provide the perfect backdrop.

Price includes: Return coach, 3 nights half board & trips to Brixham & Dartmouth

Friday 28th Sept• 4 days FROM ONLY £149

HAUE1/202

LUXURY WEEKEND IN BRUSSELS by EUROSTAR

Why not treat yourself to this luxury 5* weekend in the gastronomic heart of Europe with its wonderful restaurants & stylish shopping.

Price includes: Return standard class EUROSTAR travel from London Waterloo or Ashford International, 2 nights 5* Marriott Hotel bed & buffet breakfast & use of the fitness centre.

July, Aug, Sept • 3 days FROM £139

SHORT BREAKS

DAY TRIPS

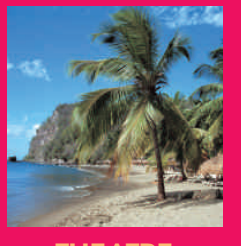

THEATRE

CRUISES

HOLIDAYS

STANSTED 2007

We have over 50 short breaks flying from Stansted: **Algarve, Austria, Balmoral, Berlin, Barcelona, Bergen, Budapest, Capri, Copenhagen, Cannes, Donegal, Dublin, Florence, Highland Rails, Krakow, Lake Garda, Norway, Malta, Madrid, Nice & Monte Carlo, Orkneys, Portugal, Pompeii, Prague, Provence, Rhine & Moselle, Rome, Seville, Sorrento, Sardinia, Sicily, Tuscany, Trossachs, Venice Verona & Garda, Venice, Vienna** to name but a few.

• Please note that all brochures are **INDIVIDUAL***

These trips are organised by Newmarket Promotions a company independent of Cambridge Newspaper Ltd.

HAWK1

LONDON DAYS OUT

HATB1/202

LONDON EYE & Thames Cruise	Thurs 9th August	£55
HOUSES OF PARLIAMENT & Thames Cruise	Thurs 20th Sept	£35

Concessions for Seniors & children.
Full details are in the brochure.

AMERICA & CANADA

2007

Welcome to the latest collection of tours & city breaks to North America & Canada. Experience some of the world's most impressive destinations on offer.

Our brochure includes:
New York, San Francisco, Canadian Rockies, New England & Niagara Falls, Wild West, Las Vegas, Hollywood, Nashville, Toronto, Hawaii, Bahamas, Cuba & many more.

HAVB1

UN97749/501

Call our brochure request line weekdays from 9.30am - 5.00pm
www.cambridge-news.co.uk/holidays
These holidays are organised by companies independent of Cambridge Newspapers Ltd

01223 434385

BEEBY SHINE BUT ELY SECONDS FIND IT TOUGH – Page 91

It's all Saints in Soham glory bid

RUGBY DUO GET COUNTY CALL-UP

PROMISING rugby players Theo Ogier and Sam Porter, left, have received county call-ups following trials for Cambridgeshire's under-14 squad. As well as playing for King's Junior School where they are in Year 8, both 13-year-olds play club rugby - Theo for Ely Tigers and Sam for Shelford where he received a 'player of the year' award at the end of last season. CP.

FORMER team-mates Ian Benjamin and Scott Houghton will go head-to-head as managers when Soham Town Rangers and St Neots square off against each other in both the FA Cup and the FA Vase.

The pair played together at Luton, but Soham boss Benjamin and Saints manager Houghton will now be looking to put one over each other in both competitions.

Rangers host the Saints in the FA Cup extra preliminary round on August 18 with the prospect of an away tie at either March or Yaxley in the preliminary stage, due to take place on September 1.

St Neots then welcome Soham to Rowley Park on September 22 for an FA Vase, second round qualifying clash.

Benjamin said: "We've got St Neots in pre-season, so I might give Scott a call and see what we do about that with the draws.

"They are both tough ties, but we have to just look at them as games we can win."

■ ELY City will begin on the roads to Wembley at the Unwin Ground after being handed home draws in both the FA Cup and FA Vase. The Robins host Lincoln Moorlands Railway of the Northern Counties East League, Premier Division in the second round qualifying of the FA Vase on September 22.

Dennis Lightning's side reached the first round proper last year with wins over Cornard United and Stowmarket Town, before losing 2-1 in a replay against Wisbech Town. The team kick-off their FA Cup campaign three weeks earlier on September 1 against United Counties League, Premier Division outfit Boston Town in the preliminary round.

Ely were defeated 3-0 by Woodford United in that very round last season having seen off Langford 4-2 in the extra preliminary.

FA Cup draws - extra preliminary round: Soham v St Neots, Yaxley v March.

Preliminary round: Ely v Boston, Yaxley/March v Soham/St Neots, Walsham le Willows /Stowmarket v Bourne/Haverhill, Mildenhall/Leiston v St Ives/ Cornard, Holbeach/Wisbech v Newmarket, Bedfont Green /Stanway v Saffron Walden/ Wootton Blue Cross, Leverstock Green/Stotfold v Potton/Romford.

FA Vase draws Second qualifying round: Thetford v Newmarket, Ely v Lincoln Moorlands Railway, St Neots v Soham.

Please email all your sports reports and pictures to elysport@cambridge-news.co.uk

Injury-hit Goldie in Athens struggle

GOLDIE Sayers had to settle for eighth place at the Athens Grand Prix on Monday night.

The Ely-based javelin thrower was in action at the Olympic Stadium against some of the athletes that are likely to be her main rivals for a world championship medal this summer.

Sayers, pictured below, who was carrying an adductor problem in her last

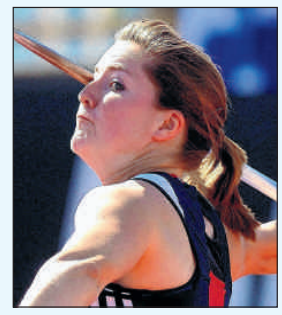

competition at the European Cup, threw 59.21m, but finished in eight spot.

The event was won by Germany's Christina Obergfoll with 67.78m, with the Czech Republic's Barbora Spotakova in second place with 66.08m and Cuba's Sonia Bisset third, after throwing 64.65m.

Sayers is in 22nd spot in the World Athletics Tour Standings with four points from two meetings, while she is currently ranked 12th in the world.

ISSN 1476-8704

Published and printed by the proprietors, Cambridge Newspapers, Ltd, Winship Road, Milton, Cambridge CB24 6PP. Telephone 01223 434434; Fax (Editorial) 434415; Fax (Advertising) 434222. Registered as a Newspaper with the Post Office.

CURRY CHOICE
Indian Takeaway
FREE HOME DELIVERY
(Littleport over £6 up to 10 mile radius over £12)
01353 – 86 26 36
5 course meal £10
Sunday – Thursday
Any 1 Papadam
1 Starter
1 Main dish
1 Side dish
1 Rice or nan
(Prawn, King Prawn, Mix Grill £2, Balti & Biryani £1 extra)
Closed Mondays
Any dishes on the menu can be made Mild, medium or hot on request.
6 Main Street
Littleport, Ely
UN978867/203

Midway Motorcycles
www.midwaymotorcycles.co.uk
01353 667908
00 Yamaha YZF R1, blue . . £2,995
04 Yamaha XT660R, blue. . £2,895
01 Aprilla RSV1000, black . £3,195
02 Honda CB500, blue £2,195
99 Suzuki SV650s, yellow. . £1,995
99 Yamaha YZF1000, black £2,195
05 Aprilla RS125, black . . . £1,795
03 Piaggio Typhoon 125, black £995
06 Suzuki DR-Z 400S, black £3,695
04 Honda CBF600, blue . . . £3,295
01 Kawasaki ZX6R, green/white £2,895
03 Suzuki SV 650, silver. £2,495
99 Honda CBF600F Hornet, yellow £2,195
97 Suzuki GSXR 600, black/red £1,795
00 Yamaha 600 Phasar, gold. £2,195
02 Yamaha Aerox 50cc, black. . £995
All machines sold with 3 months warranty & 12 months MoT
Come and see our range of new scooters & motorcycles 50cc-125cc
MoTs, Servicing & Repairs
UN978123/202

Saffron
INDIAN TAKEAWAY
FREE home delivery on orders over £15.00 (5 mile radius)
32 Broad Street, Ely Cambridgeshire
Telephone: 01353 668802
Open 7 Days a Week 5-11pm (including Bank Holidays)
UN978232